Niles Public Library
6960 Oakton
Niles, Illinois 60648

Maine teachers' group files complaint against Board

A complaint for specific performance has been filed in the Circuit Court of Cook County by Dewane Barnes and the Maine Teachers' Association against the Board of Education of Maine Township High School District 207. The matter has been referred to Dorfman, DeKoven, and Cohen, legal counsel who have been engaged to handle this matter for the Board of Education.

The complaint alleges that the Board of Education violated the district's Procedural Agreement for Negotiations and requests that the Court order the Board to conform to the provisions of the Procedural Agreement.

The Board of Education terminated the Procedural Agreement on June 6, 1973, after more than nine meetings with representatives of the Maine Teachers' Association between December, 1972, and June, 1973. It did so after it became clear that the Maine Teachers' Association was not bargaining in good faith and was engaged in conduct which, in the Board's view, amounted to a substantial breach of the Procedural Agreement.

In commenting on the matter, Dr. Richard R. Short, Superintendent of Schools, said, "I believe the Board had made every effort to be fair and reasonable in its negotiations with the Maine Teachers' Association, consistent with its responsibility as a board for the educational policies of Maine Township High School District 207 and for the management of the district school system. In my opinion it scrupulously followed the provisions of the Procedural Agreement. The Association apparently was not willing to recognize the rights and obligations of the Board of Education as imposed by law.

"Since the MTA has chosen to have these issues resolved through the courts, it would be inappropriate for me to comment any further at this time."

Village of Niles Edition
The Bugle
966-3900-1-4
9042 N. COURTLAND AVE., NILES ILL. (At 9100 N. Milwaukee Ave.)
15¢ PER COPY
VOL. 17 NO. 8, THE BUGLE, THURSDAY, AUGUST 9, 1973

NILES TWSP. GOP PICNIC SUNDAY

Members, guests and friends will gather at Linne Woods in Morton Grove on Sunday, Aug. 12 for the big, annual Republican Picnic sponsored by the Niles Township Regular Republican Organization, according to John J. Nimrod, Committeeman.

"We expect a large turnout, based upon interest shown during the organizing phaze," said Jake Singer, one of the committee officers. A schedule of games and races with a variety of prizes, food and beverages, in fact everything to make this an outstanding community event have been planned.

Joining Singer on the committee are Mort Kaplan, Mickey Goldberg, Buckley Schulman, Paul Ragano, Les Brownstein, Al Lerner, Ed McGrath, Bill Holzman, Larry Elmzen, Don Singer, Ed Wilander, Jim Warda, George Karbowski, Marty Ryan, Ray Bender, Marv Sperling, Gene DeRome, Howard Grauppe, Joe Hedrick, Irv Katz, Keith Middleton, Rudy and Tom Rueckert, Bernie Molloy, Charlie Anderson, Dom Fichera, Lou Black, Earl Numerich, Al Nehart, Florian Klipowicz, Don Mitchell, Rockey Ventura, Ed Kaufman, Bert Peterson, Henry Kleine, Morris Zelickman, Alex Wilcop, Ron Peterson, Mike Rothman, Buddy Malkes, John Jung, Leonard Glick, Ted Warda, Bob Waterman, George Kaplow, Tom Street, George Sandow, Ken Van Omering, Nate

Continued on Page 22

From the LEFT HAND

By David Besser
Editor & Publisher

(Reprinted from July 27, 1972 issue)

Summertime . . . and the livin' is easy. . . .

If you're a baseball fan, or if you just appreciate good writing, The Boys of Summer and The Summer Game should be on "your must reading list" for this summer.

Roger Kahn's Boys of Summer is really two books. It weaves a beautiful story of the relationship of a son and father, growing together in Brooklyn during the 30's, 40's and 50's. It's a backdrop story, which winds its way in and out of the central story, about the Jackie Robinson Brooklyn Dodgers of the late 40's and early 50's.

Kahn sets out in the 70's to find these Men of Summer, whose lives reached their apexes during their baseball playing days. But this is not quite true. For these legendary heroes on the baseball fields, find the following years filled with much tribulation. And they seem to meet the problems head-on. Robinson's burden centers around his son, a returning war veteran who gets wracked up on drugs, and then just when he's kicked the habit, he's killed in an auto accident. His teamate, Roy Campanella, quite another kind of man, is also victimized by an auto crash, which leaves his body dependent on a wheel chair. And there's Billy Cox, the great fielding 3rd baseman who is tending bar back in his hometown, and living in the past, and Carl Furillo, a hard-hat in New York, whose life now centers around the less glamorous world of installing elevators in skyscrapers. There is poignancy in Clem Labine's and Carl Erskine's adjustments to their sons' burdens, one who lost his leg in Viet Nam, the other who is raising his retarded child with great love and warmth. It's truly a remarkable and beautiful story, written by an unusual ex-sports writer of much depth, about the Boys of Summer who become men in the fall and winter of their lives.

Roger Angell's The Summer Game is likely the best-written book about the actual game it-

Continued on Page 22

LWV begins study of school financing

The League of Women Voters of Morton Grove-Niles will begin its study of school financing in 1973. Reform of the traditional system of financing our schools is inevitable. The League will study the alternatives proposed by such groups as the Governor's Commission on Schools, the Bakalis Commission and the education of the General Assembly. We will work toward consensus positions to be reached in 1974 regarding the principles of equality of opportunity for education

Continued on Page 21

Niles Chamber Little League Athletics

Shown above, l. to r., are: front row, Mark Braidman, Jim Capek, David Pisani, Bat Boy - Mike Furmanski, Tom Kliech, Joe West, Bob Martin.

Back row, l. to r.: Manager - Don Fergus, Tom Fergus, Steve Furmanski, Pete Leddy, Mrs. Robert Wordell (in Chamber of Commerce automobile), Joe Wilkins, Bob Pisani, Rich Hammer, Coach - Red Hammer.

Not shown - Andy Serlin and Coach - Ron Furmanski.

Sunday, July 22, 1 p.m. - Athletics vs. Tigers. Three singles by the Athletics in the top of the first, scored the first run of the game. The Tigers came back with a single, two doubles and a homer and took the lead 3 to 1 at the end of the first. No scoring by the

Continued on Page 21

EARN 7½% INTEREST

On a Special
4 Year Passbook Certificate
Yielding - 7.89% Annually

"The North Shores Fastest Growing Savings Institution"

Assets over $38 Million

NEW INTEREST RATES–DAILY COMPOUNDING

5¼ Regular Passbook	yield 5.39%
5¼ Golden (90 day) Passbook	yield 6.00%
6½ $1,000 Passbook C. D. 1 yr.	yield 6.81%
6¼ $5,000 Passbook C.D. 2½yr.	yield 7.08%
4 yr. Passbook C. D.	yield up to 7.89%

Glenview Guaranty Savings
AND LOAN ASSOCIATION

990 RIVER DRIVE • GLENVIEW, ILLINOIS 60025 • 729-0900

Hours: Mon., Tues., (Wed. Drive-In Only), Thurs., 9 AM., to 4 PM., Fri., 9 AM to 8 PM., Sat., 9 AM to Noon

New UMC bus routes may face cut backs

At its regularly scheduled July meeting, Trustees of the North Suburban Mass Transit District heard reports on the two new United Motor Coach bus routes that, while encouraging in the increases in ridership, indicated cut backs in some service may be necessary in order to reduce a cash drain on the District. Bart T. Murphy, Trustee from Niles, stated that late hour service on both routes and Saturday service on Route #50 (Dempster st.) may not warrant the same intense service due to lack of ridership. "Presently, these buses run every 20 to 25 minutes. We may have to reduce the frequency of service," said Murphy. "This is not a recommendation at this point, but merely something that we are studying," Murphy concluded.

Joseph DiJohn, Trustee from Skokie, reported that Route #50, running from downtown Des Plaines to downtown Evanston via Dempster st., had shown an increase in ridership of 64% since the trial operation began on June 18. Murphy reported that Routes #70 and #71, running from the Jefferson Park CTA to Golf Mill Shopping Center via Milwaukee ave., had shown an increase of 162% in ridership since the trial began. DiJohn pointed out that this is the slowest season for public transportation and that greater increases can be expected in September.

Richard Hechler, Trustee from Northfield Township, stated that greater publicity of the new routes may be required if the new routes are to be sustained. NSMTD is underwriting the trial of these two routes for a three month period. This trial period ends in the middle of September at which time NSMTD will determine whether or not the routes should be continued. This decision will be based primarily on ridership and public acceptance of the routes.

In other bus-related business, DiJohn reported that the Skokie Board of Trustees allocated $140,000 from revenue-sharing funds to be used for public transportation as Skokie's share of the funds needed to operate the Evanston Bus Co. These funds are in excess of over $64,000 pledged to NSMTD for operation of the District. DiJohn stated: "This allocation of $140,000 is contingent upon the raising of the total amount of $700,000 necessary to operate the Evanston Bus Co. at its usual level of service. Skokie's contribution would be scaled up or down depending on the amount necessary to run the Co." DiJohn also reported that the Skokie Board of Trustees had approved underwriting a fare reduction to 25¢ for Senior Citizens, joining Niles and Morton Grove in this action.

DiJohn also reported that representatives of NSMTD, Skokie, and Evanston had met with John Paul Jones, Administrator of the Urban Mass Transportation Administration, regarding grant applications and the Evanston bus strike.

In other business, the Trustees heard the following reports:

1. Howard Powell, Trustee from Wilmette, corrected previous reports regarding Wilmette's contribution to the District indicating that the Wilmette payment of $23,800 had been made and was for the 1972-73 year rather than for 1974.

2. Finance Committee Chairman Murphy indicated that the Financial Report for the year ending June 30, 1973 was now being audited by the CPA firm of Callero & Catino and would be Distributed to the member communities in about a month, along with the Budget Announcement for the year 1973-74.

3. Edward W. Walbridge, Trustee from Libertyville and Chairman of the Rail Operations Committee, reported that State and Federal approval of the application for a Capital Improvement Grant for the North Line of the Milwaukee rd. "is expected within two or three weeks." The Trustees then authorized Walbridge to act on behalf of the District in exercising options regarding the purchase of rail equipment by the District. This grant will provide for improved service on the Milwaukee rd. North Line.

4. Heard a report from Off The Road, Inc., regarding the progress of the Action Study of the Glenview Bus Co. Surveys of train stations in Deerfield and Northbrook to determine the need for feeder bus service and "on-bus" surveys to study origin and destination of riders already have been concluded. David Novick, Trustee from Highland Park, reiterated that this type of study should be extended to other areas within the District.

In other action the Trustees voted unanimously that contracts for professional services which will exceed $1,000 must have Board approval in advance.

The next meeting of NSMTD will be Wednesday, Aug. 29, at the Northfield Village Hall, Willow rd. and Eden's Expressway, at 7:30 p.m.

Chicago Circle's students receive degrees

Bachelor's degrees were awarded to 1,559 students at University of Illinois Chicago Circle campus at the conclusion of the spring academic quarter.

Among those who received the undergraduate degrees were: Des Plaines: Richard A. Dercole, 9387 Clancy dr.; Arnold J. Jacobs, 9370 Noel; Michael Levine, 10009 Linda ln.; Brian S. Schroeder, 9600 N. Greenwood; Jeffrey A. Skinner, 9248 Maple ln.; and Steven Steinberg, 9445 Meadow ln.

Morton Grove: Donald P. Altenbern, 6635 Church st.; Michael R. Buckman, 5500 Lincoln; Pamela Ruth Busch, 9250 Normandy; Isaac Papier, 6843 Beckwith; and Bernard D. Yudow, 6330 Lincoln.

Community Calendar

Aug. 10
Maine Township Reg. Demo. club, 8 p.m., 8070 Milwaukee ave.

Aug. 13
Ladies Aux. Niles Mem. Post 7712, 8 p.m., Bunker Hill
Northwest Italian-American Society, 8 p.m., Lone Tree Inn
Niles Tops meeting, 6:30 p.m., Recreation Center
Rotary club, 12:15 p.m., Lone Tree Inn

Aug. 14
Niles Village Board meeting, 8 p.m., Council Chambers
Niles Kiwanis club, 6 p.m., Alpine Inn

Aug. 15
Niles Youth Commission, 8 p.m., Dempster st. Fire Station

Aug. 16
Senior Citizens Social club, 11 a.m., Recreation Center (social & executive mtgs.)

THE BUGLE
David Besser
Editor and Publisher

MEMBER 1973 NEWSPAPER
NORTHERN ILLINOIS EDITORIAL ASSOC.

Vol. 17 No. 8, August 9, 1973
9042 N. Courtland Ave.,
Niles, Ill. 60648
Phone: 966-3900-1-2-4

Published Weekly on Thursday
Second Class postage for The Bugle paid at Chicago, Ill.

Lincolnwoodian paid voluntarily to your carrier.

Subscription Rate (In Advance)
Per Single Copy . . . . . 15¢
One Year $4.50
Two Years $8.00
Three Years $10.50
1 Year (out-of-county) . $5.00
1 Year (Foreign) . . . $10.00
Special Student Subscription (Sept. thru May) . . . $3.50
All APO addresses, as for Servicemen $5.00

MENUS with MORE, for LESS!

SALE ENDS WED. AUG. 15

ALL MEAT BOLOGNA 69¢ ½ LB.

ARMOUR VERI-BEST PORK LOIN ROAST $1.39 LB. 4-5 LB. AVG. SOLD AS ROAST ONLY

1/2 PRICE SALE
SALAMI 49¢ 4 OZ. PKG.
PEPPERONI 59¢ 4 OZ. PKG.
SUMMER SAUSAGE 39¢ 4 OZ. PKG.

PEPPERONI 98¢ ½ LB.

THURS-FRI-SAT. SUN. ONLY LETTUCE 29¢ HEAD

CENTER CUT PORK CHOPS $1.69 LB.

PEPSI 75¢ 8-16 OZ. BTLS. + DEP.

Liquors

BORDEN'S MILK
2% 95¢ GAL.
VIT. D 99¢ GAL.
HALF & HALF 29¢ PT.

PASSPORT SCOTCH $4.69 QUART

CHATEAU LOUIS COLD DUCK $1.39 LG. BTL.

KING JAMES SCOTCH $3.29 FIFTH

CALVERT GIN 6.69 ½ GAL

RICCADONNA ASTI SPUMANTI LG. BTL. $3.19

MEISTER BRAU BEER 99¢ 6-12 OZ. CANS

OLD STYLE BEER $1.09 6-12 OZ. N.R. BTL.

IMPORTED-ITALIAN SPECIALTY FOODS
MINELLI BROS.
We reserve the right to limit quantities and correct printing errors
7780 MILWAUKEE AVE.
NILES
Located North of Jakes Restaurant
MON. to SAT. 9 A.M. to 10 P.M.
PHONE: 965-1315 SUN. 9 to 4

SPORTS

Tam tennis tourney Sept. 24-30

Jan Kodes, 1973 Wimbledon singles champion, has signed to participate in the $50,000 Tam International Open tennis tournament Sept. 24-30 at the Tam Tennis Club in suburban Niles.

In addition to Kodes, a Czechoslovakian, three other net stars have added their names to the roster of players to compete in the Tam International.

They are: Cliff Richey of San Angelos, Tex., who is ranked 7th in world ratings; Kim Warwick, the 21-year-old Wimbledon Plate winner last year who was the 10th rated player in Australia in 1972; and Barry Phillips-Moore, another Australian, who was ranked 15th in the 1972 Commercial Union Grand Prix ratings.

These four will join other tennis greats to form a 32-man draw to compete for the $50,000 in prize money. Singles winner will receive $9,000 with the runner-up collecting $4,600. Doubles winners will divide $2,400 with runners-up splitting $1,700.

Among other players confirmed to compete in the event are: Jimmy Connors, Marty Riessen, Stan Smith, John Newcombe, Tom Okker, Ross Case, Phil Dent, Cliff Drysdale, Andy Pattison, Byron Bertram, and Bill Lloyd.

The top 26 tennis stars coming to Niles, meet in suburban Chicago will form the main draw. Another 12 players will compete for the remaining half-dozen tourney berths in qualifying rounds to be held Sunday, Sept. 23.

Match play will begin Monday, Sept. 24. Quarter-final action will be held Friday, Sept. 28, with semi-finals slated for the next day. Championship final matches in both singles and doubles competition will be held Sunday, Sept. 30, beginning at noon.

A box office for ticket sales has been opened at the Tam Tennis Club, 7686 N. Caldwell ave., Niles, and will be open daily from 8 a.m. to 5 p.m. Mail orders may be obtained by writing Professional Tennis Management, Inc., Suite 232, 15 Spinning Wheel rd., Hinsdale, Ill., 60521. For additional information call (312) 325-7660.

Legal Notice

Ord. #1973-37 Amending Carnival Ordinance

Ord. #1973-38 Prohibiting parking on E side of Greenwood 250' N and S of the Church St. centerline - and - on the N and S side of Church 150' E of Greenwood Ave. centerline

Res. #1973-11R - Acquisition of Water Lines of Domestic Utilities in the area of Carol and Crain Streets and Dempster Avenue

Above Ordinances and Resolution adopted by order of the Board of Trustees of the Village of Niles on July 24, 1973 to be published in pamphlet form, available at the Niles Administration Building, 7601 N. Milwaukee Avenue, Niles, Illinois 60648.

Frank C. Wagner, Jr.
Clerk

(Published in the Niles Bugle-August 9, 1973)

Legal Notice

The Plan Commission and Zoning Board of Appeals, Village of Niles, will hold a public hearing on Wednesday, August 29, 1973 at 8:00 P.M. in the Municipal Council Chambers, 7200 Waukegan Road, to consider the following matters.

(73-Z-P-29) Preston Corporation, 8114 Dempster Street, B-1 Rear Yard Set Back Variation to less than 20' minimum

John G. Frick,
Chairman.
Niles Plan Commission and Zoning Board of Appeals

Orville C. Otton,
Secretary

NILES
8800 N. MILWAUKEE
827-5509

SALE DATES
Thurs. thru Sun.
9-10-11-12

We reserve the right to limit all sale items and correct all printing errors.

FALSTAFF BEER
6 Pack 12-Oz. Cans
$1.05

DUVAL VERMOUTH
$1.89
large bottle

CANADIAN MIST CANADIAN WHISKEY
$3.39 Fifth
3 for $10

GILBEY'S VODKA
$2.99 Fifth

PEPSI COLA
8 16-Oz. Btls.
69¢
Plus Dep.

House of Stuart
$3.99 Fifth

SANTA COMBA 'PORTUGUESE ROSE'
$1.49 Lg. Btl.

OLD MILWAUKEE BEER
$1.19
6 16-Oz. Cans

BACARDI RUM
$3.49 Fifth

KUKÚL (CHOCOLATE or COFFEE LIQUEUR)
$4.98 LG. BTL.

ND's Old Timers football game

Exercising long-unused muscles in preparation for Saturday's Old Timers Game at Notre Dame High school are (from l.): Dennis Goszczynski, class of 1966; Ron Bielinski, 1965; Steve Field, 1966; Mike Field, 1963; Mike Fragale, 1968; Joe Petricca, 1968; and John Egart, 1968.

Although it has not exactly been billed as the "Game of the Century," it could easily turn out to be so as former Notre Dame High school grid stars battle each other in the second annual Notre Dame High school Old Timers football game this Saturday, Aug. 11. Game time is 8 p.m. at the Notre Dame High school football field, 7655 W. Dempster st., Niles.

Ticket price for adults is $2; for students, $1.50; and for children, 50¢. Tickets are now on sale at Notre Dame High school or can be purchased the evening of the game.

The purpose of the game, which will pit odd-year graduating alumni against even-year, is not only to raise much-needed funds for the high school's Interscholastic Sports Program, but to give Notre Dame alumni and present-day students a chance to meet each other and to renew old acquaintances with former classmates.

Following the game will be a victory party in the high school. Refreshments will be served in the cafeteria, while a band provides the dance music in the gymnasium.

REGISTRATION FOR POP WARNER JR. FOOTBALL

The Niles Township Pop Warner teams will hold their 1973 Registration Aug. 11 at the Niles Recreation Center, 7877 Milwaukee ave. from 12 to 3 p.m. All former players and boys and parents not familiar with the team are invited to attend and learn more about this safety oriented program.

Boys from 9 thru 14 years old are eligible. The three Falcons traveling teams are divided into the following weight divisions; Pee Wees up to 95 lbs., Midgets up to 110 lbs., and Jr. Bantams up to 140 lbs.

The boys compete in the Northern Illinois Pop Warner league. The league has produced this years National Champion in Pop Warner football-the Hi Ridge Chargers. Each year the league champion is obliged to play in a Pop Warner Thanksgiving Bowl game of their choice. Last year the Chargers played in Dallas Texas. The year before the league sent a team to Orlando, Fla.

All equipment is supplied by the team and the fee plan is designed to allow the boys to pay their own way. For more information call 825-7540 or 825-2621.

MNLL MINORS & MAJORS

Carvel Ice Cream on Ballard recorded four more wins in the wind up of Maine-Northfield Little League's Minor league season. The first was a 3 to 0 win over Hackneys with Jim Petras and Bill Schlictman getting the pitching win, the second, an 8 to 0 victory over Rite Way Drugs with Petras the winning pitcher, the third, a 22 to 1 win over Niles Import Motors and Jim Petras pitching the win and the final game a 7 to 6 victory over Golf Mill Chrysler Plymouth with Bill Schlictman handling the pitching.

Hackneys picked up two wins, the first a 19 to 5 win over Merton S. Silbar, P.R. with Bill Lindquist pitching the win and the second a 20 to 0 victory over San Juan Insurance with Lindquist and Bret Pink combining for a shut out and allowing only one hit, a single to San Juan's Jeff Galkin.

Golf Mill Chrysler Plymouth defeated Niles Import Motors 27 to 0 behind two-hit pitching by Lonny DeChristopher and Joe Kain. G.M.C.P's DeChristopher had two home runs (including a grand slam), a double and single.

The House of Schiller topped Glenview Foremost 6 to 0 for their twelfth straight win. Winning pitchers were Steve Rosenberg, Kevin Kick and Tim O'Neil.

The final games of MNLL's Major American League season saw six wins for Nick Blase's Majors, a split for Domestic Utilities and a split for Michael's Pharmacy. Nick Blase's defeated Power Ski Corp. 22 to 0 with Brian Balma and Bill Knauber combining for a one hitter with the lone hit going to Power Ski's Mark Bell. Gary Olsson threw a one hitter in a 10 to 0 game against Domestic Utilities with Domestic's Randy Marsh getting the hit. Tony Zaccaria is credited with the pitching win in Blase's 10 to 0 defeat of George's Fix All 66. Gary Olsson pitched two more wins-Blase 10, Michaels Pharmacy 2 and Blase 7, Schwartz's Majors 4. Mike Singer and Brian Balma combined to pitch Blase's 6 to 1 win over Schwartz's Majors. Nick Blase's Bill Winnett and Ed Cramer homered; Winnett tripled and had two doubles and two singles.

Domestic Utilities' win was a 6 to 3 victory over Power Ski Corp. with Bill Factor the winning pitcher. Mike Logan relieved Factor in the 5th inning with bases loaded, struck out the next three batters and shut them out in the 6th.

Michaels Pharmacy downed George's Fix All 66 9 to 8 with David Buckman the winning pitcher.

Domestic Utilities' second win was 10 to 9 over Michaels Pharmacy with Brett Livengood pitching the win.

In Maine-Northfield Little League's Major National league Chernin's Shoes and Murnane Paper Co., each came through with two wins.

Hockey Registration

Registration for the 1973-74 Niles Hockey Season will be held on Sat. Aug. 18 and Sat. Aug. 25 from 10 a.m. to 5 p.m. at the Ballard Sports Complex, Ballard and Cumberland av., Niles. Phone 297-8011.

Late registration will be held Fri. Sept. 7 from 6 p.m. to 11 p.m.

Try-outs for the NAHA Traveling Teams will be held at a later date, but you must register with the Niles Hockey League to be eligible for the try-outs.

Niles Traveling Teams did well in the State Tournament last year, the Juveniles were State Champions, with the Bantam and Midget teams runner-ups.

NBL playoffs

Imperial Eastman Cubs 17, Lawson Products Phillies 8.

N.B.L., Astros 6, Callero & Catino Redlegs 3.

Barnabys Cardinals 7, Tam Tennis Braves 1.

Barnabys Cardinals 1, Norwood Savings Giants 6.

Golf Mill Lanes Dodgers 4, V.F.W. 7712 Mets 3.

Int. House of Pancakes Colts 12, N.B.L. Astros 10.

Int. House of Pancakes Colts 4, Golf Mill Lanes Dodgers 5.

Norwood Savings Giants 7, Imperial Eastman Cubs 2.

Final Game: Norwood Savings Giants 7, Golf Mill Lanes Dodgers 6.

The Dodgers were First Place Champs of the National Division Little League Majors and the Giants were Champs of the Playoffs.

All Stars 5 Ft. and Over

Niles Little League 5 ft. and over All Stars: Dale Haerr, Ken Ugel, Joe Marino, Russ Maycan, Chris Piazzi, Joe Booker, Bob Heath, Marty LaSuSa, Frank Chrzanowski, Terry Brady, Ken Borowski, Tom Humerickhouse, Joe Nessler, Rob Webber, Rich Schumacher, Tom Barto, John Kozial, Don DeLouise. Manager-Dan Kosiba, Coach - Barry Mueller, Coach - Mike Callero.

5 Ft. and Under

Niles All Stars 5 ft and under: Dave DeSantis, Scott Ury, Bary Brodsky, Al Gualano, Jack Walsh, Russ Donash, Steve Romano, Tom Ryan, Rob Pullen, Scott Channess, Gary Schmidt, Steve Mannina, Dick Devery, Dave Kolbaska, Don DeSantis. Manager: Bob DeSantis, Coach - Rob Pullen.

On dean's list

Six north suburban students were among 124 who earned second honors on the Dean's List at Illinois Benedictine college of Lisle for the Spring, 1973, semester. They include:

Lincolnwood: Gerald McDonald, 6739 Longmeadow av., son of Dr. Gerald McDonald.

Niles: Barbara A. Kowalski, 7334 N. School st., daughter of Mr. and Mrs. Joseph A. Kowalski.

Robert M. Atkins

Airman Robert M. Atkins, son of Mrs. Naomi S. Atkins of 2809 W. Rosemont, Chicago, has been assigned to Lowry AFB, Colo., after completing Air Force basic training.

During his six weeks at the Air Training Command's Lackland AFB, Tex., he studied the Air Force mission, organization and customs and received special instruction in human relations.

The airman has been assigned to the Technical Training Center at Lowry for specialized training in the supply field.

NOW 2 LOCATIONS
SUBURBAN CIGARETTE DEPOT
NILES 7227 N. HARLEM
LINCOLNWOOD 3310 W. DEVON
ILLINOIS LOWEST CIGARETTE PRICES

OPEN 6 DAYS 8-9

THIS VALUABLE COUPON WORTH
Void where restricted . . . For 21+ yrs.
40¢ OFF ON L&M OR EVE FILTER CIGARETTES
Warning: The Surgeon General Has Determined That Cigarette Smoking Is Dangerous to Your Health.
L&M - King: 19 mg. "tar", 1.4 mg. nicotine; Super King: 19 mg. "tar", 1.5 mg. nicotine; Menthol: 19 mg. "tar", 1.3 mg. nicotine; Box: 17 mg. "tar", 1.2 mg. nicotine; EVE - Filter: 17 mg. "tar", 1.3 mg. nicotine; Menthol: 17 mg. "tar", 1.2 mg. nicotine; av. per cigarette, FTC Report (Feb. '73).

OPEN SUN. 9-6

DUTCH TREATS LITTLE CIGARS By DUTCH MASTERS 19¢ PK.

PARODI 2/15 Box of 100 cigars $6.00 REG. $7.50

DUTCH MASTERS PRESIDENT Box or packs of 50 cigars $5.85

HADDON HALL IMPERIALS Box of 25 cigars $5.80 REG. $8.35

DUTCH MASTERS PERFECTO Box or packs of 50 cigars $5.35

PARODI DeNOBILI TOSCANI Box of 50 cigars $4.95 REG. $7.50

77 QUALITY SLIMS or PALMAS Box or pack of 50 cigars $4.05

AMPHORA PIPE TOBACCO SCOTCH WHISKEY JAMAICA RUM FRENCH BRANDY 3 POUCH PACK 66¢ REG. $1.35 VALUE

CUESTA REY #95 BOX OF 50 CIGARS FREE DOLLAR BILL IN EVERY BOX $14.65 REG. $20.00

STYLE HAIR SPRAY 1602 69¢ REG. $2.00

WESTINGHOUSE FLASH CUBES 3 CUBE PK. 64¢ REG. $1.25

CLAIROL GREAT BODY SHAMPOO 16 OZ. SIZE $1.39 REG. $2.25

PINE SOL 12 OZ. SIZE NOW 83¢ REG. $1.25

BRUT 33 CREME SHAVE 6 OZ. SIZE 59¢ REG. $1.50

KLEENEX 200 TISSUE BOX NOW 2/63¢ REG. 40¢

PINE SOL FOAM BATHROOM CLEANER 17 OZ. SIZE 63¢ REG. $1.00

KNEE HIGH STOCKINGS First quality Sandal foot 29¢

DELSEY BATHROOM TISSUES NOW 32¢ REG. 45¢

EL-AL PANTY HOSE ONE SIZE REG. 99¢ 60¢ QUEEN SIZE REG. $1.49 80¢

RONSONOL LIGHTER FLUID 4½ OZ. REG. 39¢ 31¢ 12 OZ. REG. 79¢ 59¢

RONSON BUTANE FUEL 2½ OZ. SIZE 63¢ REG. 89¢

CAMPFIRE MARSHMALLOWS 10 OZ. PK NOW 20¢ REG. 39¢

J & J LOVING HANDS 14 OZ. SIZE NOW 70¢ REG. $1.50

RONSON FLINTS 9 Flint pkg. NOW 19¢ REG. 25¢

Swimmers downed by Arlington Heights

In the last regularly scheduled swim meet of the season, the Niles Park District Swim Team lost to Arlington Heights by a large margin. The first blue ribbon winners of the meet were the 8 and under boys free relay, manned by D. Uhrich, C. Arrison, K. Arrison, and G. Wieser. They were followed by first places awarded to Julie Kuksa, Mike Brennan (2), D. Uhrich (3), M. Mucha (2), Dawn Jensen (2), Dan Jensen (2), M. McKervey, Mary Brennan, J. Schafges, B. Brennan, and Janis Kuska.

Next Wednesday is the "A League Conference Championship Meet." This year Northbrook will host the Swim Championships, while Park Ridge will have the diving meet at their Park District Pool.

The Recreation Center Swimming Pool will be closed Saturday evening, Aug. 11, for the Water Show.

ALTERATIONS
MENS, LADIES
By Appointment Only
Call Joseph
338-2617 965-2981

AUGUST White Sale
BUY NOW! CONTINUES SAVE NOW!
RUGS
TOWELS TANK SETS
SHOWER CURTAINS
The Village Bath House LTD
5620 W. DEMPSTER
MORTON GROVE
½ Block West of Edens Hwy
Phone 966-1421
Mon.-Thurs. 10-9
Tues.-Wed.-Fri.-Sat. 10-5:30

THURS., FRI., SAT. SPECIALS
PULLET EGGS GREAT FOR DEVILED EGGS 3 DOZ. $1.65
COTTAGE CHEESE 47¢ LB. CTN.
thru AUG. 15
KRAFT ENGLISH STYLE AMERICAN CHEESE A BIT OF CHEDDAR CHEESE ADDED TO GIVE IT A MORE ZESTY FLAVOR 45¢ ½ LB.
WHILE SUPPLY LASTS
D'S DELI
368 LAWRENCEWOOD SHOPPING CENTER
OPEN 7 DAYS A WEEK SUN. UNTIL 2 p.m. NILES ACROSS FROM NATIONAL FOOD STORE

PARK DISTRICT

Ballard Rink Niles Aquateens water show

Up until now no one has heard very much about the Niles Aquateens. This summer these girls have worked hard learning synchronized swimming skills. Saturday, July 28, it paid off. They participated in the District A.A.U. Stunt Competition in Schaumburg and made a fine showing. In the 10 and under age group Patricia Wieser from Niles placed 3rd. Niles also had two girls place in the 11 and 12 age group. They were Nancy Ellin (7th place) and Ellen Bonk (6th place). Connie Granquist placed 5th in the 13 and 14 age group. Some of the other teams competing were Schaumburg, Lombard, St. Charles and Lake Bluff.

The Aquateens will be presenting their annual water show on Saturday, Aug. 11 at 6:30 p.m. at the Recreation Center Pool, under the direction of Luanne Larson and Patricia Rea. The theme is "Run Wild, Run Free" and that's just what their imaginations do! They will be taking you from the wilds of the African jungle to the streets of Chicago with Capone and the boys. So come out for an evening of entertainment at the Niles Recreation Center Pool. A 50¢ admission will be charged spectators who do not have season swimming passes. The public is invited to attend. Included in the picture: Nancy Ellin, Ellen Bonk, Mary Pryzpyzsy, Patty Wieser, Karen Sparkowski.

The Recreation Center Swimming Pool will be closed Saturday evening, Aug. 11, for the Water Show.

Skatinglessons

A full series of Ice Skating Institute of America, recreational lessons will be available for those who want to have ice skating lessons this August. Beginning Aug. 12 and ending Sept. 7 classes scheduled are:

Tots: Monday, 1:30 to 2:30. Thursday, 1:30 to 2:30.

Moms: Monday, 12:30 to 1:30. Thursday, 12:30 to 1:30.

Free Style I-II: Tuesday, 12:30 to 1:30.

Free Style III-IV: Tuesday, 1:30 to 2:30.

Teen: Wednesday, 12:30 to 1:30. Friday, 12:30 to 1:30.

Alpha: Wednesday, 1:30 to 2:30. Friday, 1:30 to 2:30.

Betta: Wednesday, 1:30 to 2:30. Friday, 1:30 to 2:30.

Gamma: Wednesday, 1:30 to 2:30. Friday, 1:30 to 2:30.

Pre-Alpha: Wednesday, 7 to 8. Saturday, 7 to 8.

Adults: Wednesday, 8:30 to 9:30. Saturday, 9 to 10.

Also offered are patch and free-style practice. All classes cost $10 for Niles Park District residents and $20 for non-residents.

Registration will be taken daily at the Sports Complex located at Ballard and Cumberland in Niles.

For more information please call 297-8011.

Men's softball

The Niles Park District Men's 16" Softball League will conclude regular season play Aug. 3. Tournament playoffs begin Aug. 8 and all games will start at 6:30 and 7:30 p.m. at Jozwiak Park. Teams in the playoffs this year will be Pratscher Con., Jakes, Skaja Terrace, and 1st National Bank. The Championship games will be played Aug. 10, 15, 17 and the league champion will be determined by winning 2 of 3 games.

Revised skating schedule

The Ballard Sports Complex announces some minor changes in the daily public skating schedule. The new schedule beginning Aug. 12 and ending Sept. 7 will be: Monday, 3-6 p.m.; Tuesday, 3-6 p.m.; Wednesday, 9-12 a.m., 3-6 p.m. 8-10 p.m.; Thursday, 3-6 p.m.; Friday, 3-6 p.m.; Saturday, 12:30-3:30 p.m., 8-10 p.m.; Sunday, 12:30-3:30 p.m., 8-10 p.m.

Public skating begins Sunday, Aug. 12. Rental skates are available, also available are a full series of lessons from Tots to Adults; there is a class for everyone.

If you have need for additional information please call 297-8011.

SOS discusses park improvements

The Niles Park District Citizens SOS Committee will meet on Wed. Aug. 15 at the Administration building next to the Milwaukee swimming pool at 8 p.m.

The SOS Committee is currently discussing the needs of each park for new equipment as well as possible improvements to existing facilities.

Land purchase recommendations have been made to the Park District. After further discussions of park improvements a final recommendation will be made to the Park Board that will fix the size of the November Referendum and how the money is to be spent.

Interested citizens are welcome to attend the next meeting.

Summer playground highlights

The Morton Grove Park District ended it's summer playground program today with farewell parties at the playgrounds across town. Looking back on highlights of the summer Kris Whittinghill's balloon from Okeeto Park landed in Saratoga Springs, New York, setting a new distance record of some 800 miles for the helium balloons launched from the playgrounds. The next farthest balloon landed in Simco, Ontario, Canada, about 640 miles from Morton Grove. This one was launched by Bobby Krebs from Austin Park. Others were found scattered on a line stretching across northern Indiana, southern Michigan and Ohio to Toledo. A total of 41 cards have been returned to this point some being picked up by boats on Lake Michigan.

The boys softball team from National won the softball trophy in a playoff game at Harrer Park on Friday afternoon, July 30 with Mansfield Park coming in 2nd. In the girl's softball league Austin Park took the trophy in a fine game with Oketo Park on the same afternoon.

In the Junior Olympic games held at Niles West on Thursday, July 26 it was Austin Park edging out National Park in the final relays for their fourth Olympic trophy in a row. Everyone who participated and came in 1st, 2nd, or 3rd in their event received a certificate of merit for their effort.

Last Thursday night, Aug. 2-Penny Carnival, the last major event of the summer was held in Harrer Park. All who came with their pennies enjoyed the games and prizes and popcorn and said they will be looking forward to the event again next summer.

During this final week the parks are finishing up a Newcomb tournament. Newcomb is a preliminary game to Volleyball and is enjoyed by young boys and girls alike. Playoff games are scheduled for today, Aug. 9, with a trophy to be presented to the winning park.

YOU CAN COUNT ON Town House
Free Frigidaire Automatic Ice Maker.
with the purchase of this popular-size Frigidaire Refrigerator.
Hurry! Offer ends August 31!
Supply limited.
Model No. FPCI3-170TU
• FREE DELIVERY
• NO EXTRA COST FOR COLOR!
Now you can get the convenience of an Automatic Ice Maker, free, when you purchase this new, 100% Frost-Proof 17.0 cu. ft. Frigidaire refrigerator-freezer. Up top, you'll find a roomy 4.75 cu. ft. freezer. In the refrigerator section, there's a large Flowing Cold Meat Tender, twin Hydrators and the convenience of three fully-adjustable cantilever shelves.
DON'T WAIT FOR THE NEXT HEAT-WAVE!
HERE'S HOW TO KEEP COOL AUTOMATICALLY - WITH FRIGIDAIRE'S NEW AUTOMATIC CONDITIONER
From Frigidaire, a room air conditioner that turns on the cool automatically
Frigidaire's Automatic Cool offers true set-it-and-forget-it room comfort: adjusts cooling and fan up or down as weather dictates, even turns the unit on and off. It also offers air circulation on either of two fan speeds plus 4-way adjustable air distribution for draft-free comfort. Installs easily, plugs into a multiple outlet where local codes allow. 7,600 BTU/hr.*, 115 volts.
Model AE3-8LU
*Based on AHAM Standard RAC-1
BUY NOW AND SAVE!!
FRIGIDAIRE APPLIANCES
Town House
T.V. & APPLIANCES
7243 W. TOUHY
PHONE 792-3100
OAKTON TOUHY MILWAUKEE AVE N
BANKAMERICARD master charge MIDWEST BANK
STORE HOURS
Monday-Thursday-Friday
9 A.M.-9 P.M.
Tuesday-Wednesday Saturday
9 A.M.-6 P.M.
Closed Sunday

READ THE BUGLE WANT ADS

MIKE'S FLORAL SHOP
6505 N. MILWAUKEE
*CUT FLOWERS
*FLORAL DESIGNS *CORSAGES
*HOUSE PLANTS
[illegible]

WE URGENTLY NEED
HOMES & INCOME PROPERTIES
FREE ESTIMATE — NO OBLIGATION
FOR ACTION & RESULTS CALL
BEN FRIEND REALTY CO.
REALTORS
774-2500
7234 W. TOUHY
Members of Two Multiple Listing Services
with over 250 Offices and over 1500 Salesmen

CHURCH & TEMPLE NOTES...

Knights of Columbus

North American Martyrs Council #4338 of the Knights of Columbus are holding their annual picnic on Sunday, Aug. 26 at Miami Woods West, Grove 1 & 2, starting at 8:30 a.m. Chairman Ed Sierzega and co-chairman Bill Wold are making plans for members, their families, and friends to spend an enjoyable day with games, baseball and plenty of fun. If it rains, St. John Brebeuf Church school hall will be the scene of an inside picnic.

Grand Knight Joseph Bradtke and Program Chairman Joseph Bachochin are planning some very interesting meetings for members at their monthly meetings held every 1st & 3rd Wed., starting in Sept. at their new meeting place: St. John Brebeuf school hall.

One of the obligations of a Knight of Columbus is to combat Obscene Literature. The Village of Niles has recently passed the Obscenity Ordinance. Are we doing our share?

B'nai B'rith men's softball league

Championship playoffs will be held on Tuesday, Aug. 21, at 6 p.m. at Thillens Stadium, Devon and Kedzie aves.

Participating teams from the suburbs include defending champions Old Orchard, Northbrook, Evanston, Skokie Valley Northwind and west suburban.

All proceeds will go to the B'nai B'rith Youth Services Appeal. A donation of $2 admits one (1) adult or two children under 12 years of age.

For ticket information, please call Len Gutterman, council office, 939-7528 or Sheldon Biales, 966-6967 home.

MTJC

Maine Township Jewish Congregation, 8800 Ballard rd., Des Plaines, will conduct three Sabbath services this weekend. Friday evening, Aug. 10, sunset services will usher in the Sabbath at 7:30 p.m. Gregg Harrison, son of Mrs. Beryl Harrison, 8901 Western, Des Plaines, will celebrate his Bar Mitzvah during Sabbath morning services Aug. 11 at 9:30 a.m. Evening services to conclude the Sabbath will commence at 7 p.m.

Plans are being finalized for the beginning of the Religious School year which commences following Labor Day.

The High Holiday Committee is already involved with preparations for the Jewish New Year. The Synagogue invites new area residents to familiarize themselves with this Synagogue program by visiting the Congregation office and/or calling to receive a colorful brochure, describing in detail the full program offered at MTJC.

Bingo is played every Sunday at 8 p.m. and is open to the entire community.

NSJC

Northwest Suburban Jewish Congregation, 7800 W. Lyons, Morton Grove, will hold traditional Friday evening services Aug. 10 at 8:15 p.m. at which time Ellen, daughter of Mr. and Mrs. Don Fishbein will become Bat Mitzvah.

Saturday morning, Aug. 11 at 9:15 a.m., Bruce, son of Mr. and Mrs. Stuart Kaufman will be called to the Torah as a Bar Mitzvah. Rabbi Lawrence H. Charney will conduct the services and deliver the charge and Cantor Martin Baum will chant the liturgy.

Registration for 1973-74 is now in progress. Please contact the Synagogue office at 965-0900 for information. Office hours are 9 a.m. to 5 p.m. Monday thru Thursday and 9 a.m. to 1 p.m. on Friday.

Congregation Adas Shalom

Congregation Adas Shalom will hold an Open House, Sunday, Aug. 12 from 1 p.m. to 4 p.m. in the synagogue at 6945 W. Dempster, Morton Grove. This is an excellent opportunity for persons in the community to meet Rabbi Marc Wilson and members of the congregation in addition to registering for Sunday School, Hebrew School and inquiring about membership. For more information call 967-7080 or 965-3435.

Regular late Friday night services resume on August 10 at 8:15 p.m. with the return of Rabbi Wilson from vacation. Saturday morning services begin at 9 a.m. and everyone is invited to attend.

Tammy Jaffe, daughter of Mr. and Mrs. Jerome Jaffe of Niles, will be Bas Mitzvahed on Sunday, Aug. 12 at 10:30 a.m.

The annual Adas Shalom Picnic will be held Sunday, Aug. 19 starting at 11 a.m. in the Bunker Hill Picnic Area, Grove #11, Caldwell at Touhy, Niles. For more information, please call 965-5977 or 967-7080.

Sunday School registration is now being accepted by calling Mrs. Anita Portugal, 965-1806.

Augustana freshmen

Three students from Morton Grove will enroll as freshmen at Augustana college, Rock Island, this fall.

The three are Roberta Ann Prielozny, Michael Ericksen, and Robery G. Thornton. All were graduated from Niles West High school.

Miss Prielozny is a daughter of Mr. and Mrs. William Prielozny, 6000 Capulina ave., Morton Grove.

Ericksen is a son of Mr. and Mrs. Ronald Ericksen, 5846 Monroe, Morton Grove. He was a member of the baseball team in high school.

Thornton is a son of Mr. and Mrs. Jack Thornton, 7916 Lotus, Morton Grove. He was a two-sport letterman in high school in football and baseball.

Augustana, a private liberal arts college located on the Mississippi River, is expecting a freshman class of over 650 students, one of the largest incoming groups in the 113-year history of the school.

First Baptist

Vacation Bible School at the First Baptist Church of Niles, 7339 Waukegan rd., is scheduled for the week of Aug. 20-24, from 9:30 to 11:30 a.m. Children of all denominations, from 2 years old through 7th grade, as well as parents, are welcome to attend the classes at no charge.

Sunday's schedule: Sunday School classes for all ages at 9:45 a.m. Worship services at 11 a.m. and 7:30 p.m.; Pastor Roger L. McManus will deliver the sermons.

Sunday's activities: Junior Youth Group meeting 6 p.m. Teens Out for Christ meeting 6:30 p.m.

Weekly services and activities include Prayer Service and Bible study Wednesday at 7 p.m. Adult group visitation in the community Thursday 7 p.m. Junior Youth Group visitation Friday 7 p.m.

Crib and toddler nurseries provided for all services. Telephone 537-1810 or 647-8751 for free transportation to any or all church services.

Greek picnic festival

Let us put you in a festive mood! Join the fun by attending an old fashioned ethnic picnic —where you will delight to Greek food, Greek folk music and Greek pastries-direct from the heavens of the Greek Gods.

The 24th Annual St. Demetrios Picnic-Festival will be held on the church grounds (2727 Winona) for 4 days, Thursday thru Sunday, Aug. 23-26.

Starting Thursday evening thru Sunday after church and until midnight, Master chefs will be preparing charcoal broiled Souvlakia (Shis-ka-bobs), chickens, and the ever-popular Gyros Sandwich, "Loukoumades" (Greek honey-dipped desserts) will be served along with a variety of other popular Greek pastries. Greek music and dnaces will add to the festivities for those who are in a dancing mood, while thrill rides and game booths will be available for the enjoyment of all.

Niles Community

Sunday worship at the Niles Community Church (United Presbyterian) 7401 Oakton st., will be at 10 a.m. on Aug. 12. Care for toddlers through 2-year-olds will be provided. (There is no church school during the month of Aug.)

Church meetings during the week of Aug. 13 will include: Monday, 9:30 a.m. - Vacation Church School (Continuing week-day mornings thru Friday.)

Robert E. Murray

Navy Seaman Robert E. Murray, son of Mr. and Mrs. James A. Murray Jr. of 1065 Woodlawn ave., Des Plaines, completed the Fire Control Technician School at Great Lakes, Ill.

Fire control technicians maintain and operate electronic, electrical and mechanical equipment used in modern naval gunfire systems.

Michael J. Taylor

Marine Pvt. Michael J. Taylor, son of Mr. and Mrs. Charles J. Taylor of 2886 Scott st., Des Plaines, graduated from basic training at the Marine Corps Recruit Depot at Parris Island, S.C.

Like a good neighbor, State Farm is there.

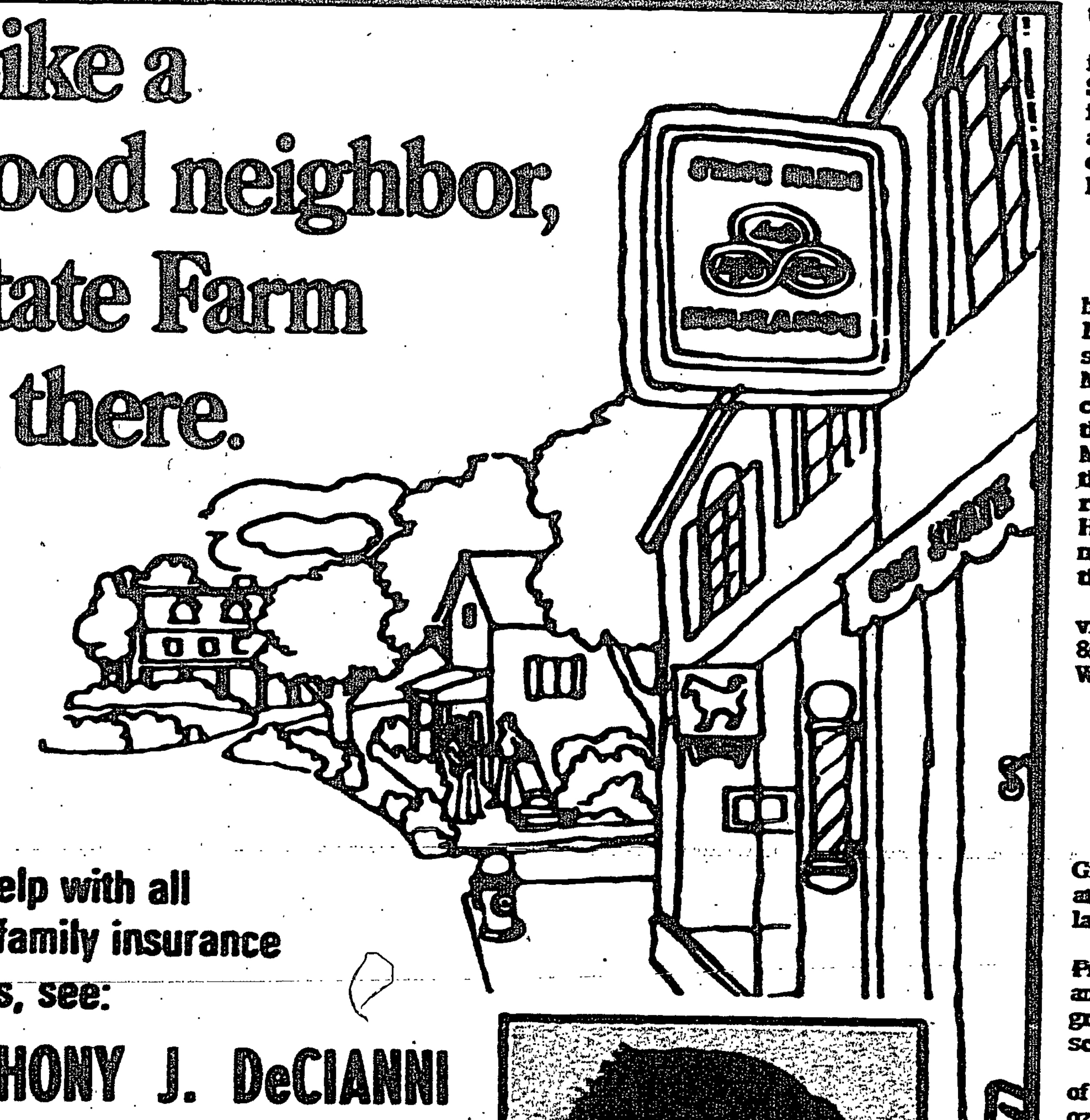

For help with all your family insurance needs, see:

ANTHONY J. DeCIANNI
AGENT

9140 WAUKEGAN RD.
MORTON GROVE
OFF. PHONE 961-4321
RES. PHONE 966-4333
STATE FARM
LIFE INSURANCE COMPANY
Home Office:
Bloomington, Illinois

the readers Write

Rebuttal to 'disgusting column'

Dear Mr. Hanson:

This letter is in rebuttal to your disgusting column which appeared in "The Corners" column of the Niles Bugle, last week, Aug. 2.

I don't know what loving small children and dogs has to do with a person having much "good" in them, but I do know that anyone capable of "loving" anyone or anything (such as a dog, cat, turtle, parakeet, goldfish, hampster, etc.) could NOT possibly be so insensitive as to write (and I use this word 'write' in the loosest form of the word) such mind-polluting garbage.

This disgusting column could only have been written by an inhumane individual with a sick mind.

Sincerely,
Mrs. Robert E. Ungar
7513 N. Nora ave.
Niles, Ill. 60648

P.S. I think a National Week should be set aside called, "Let Your Dog Poop on Ed Hanson's Lawn Week!"

Thanks for Baseball publicity

Dear Mr. Besser,

I would like to thank the editor for the great coverage I received for the Little League Major Baseball League in Niles. No matter what I brought in The Bugle seemed to fit it in the paper without any trouble. I myself received a lot of compliments on the full page coverage of all the ball games that were written up in the paper, but all the credit goes to The Bugle and not to me. Once again I thank you for your cooperation for the publicity of the Niles Baseball League.

Publicity
Little League National
Lenora DeSantis

Comments on 'Niles Days'

Dear Mr. Besser:

I was disappointed in not reading about the "Niles Days" prizes that were raffled off during the festival. A whole page was used to show what a good time was had on the different rides that the "Reids" had provided us Nilesites. The admission to these rides are a little too expensive for a family of many children who look forward to attend every year. Also, some of the ticket-taker of the rides were a very sorry, disgraceful lot of humanity. Their clothing looked like they had washed and slept in them all day!

A big hand for Mr. Ed Hanson, who writes "The Corners" column. I enjoy reading about his visits to the restaurants, etc. in this wonderful suburb of Niles. He is a good dancer-maybe the lessons at the "Fred Astaire Studios" have even helped.

Sincerely,
Jennie Sierzego
6942 W. Fargo, Niles

Cook Electric awarded government contract

A $76,000 government contract for electronic supplies has been awarded to Cook Electric at 6201 W. Oakton st. in Morton Grove, by the Defense Supply Agency's Defense Electronics Supply Center.

The contract calls for 100 rotary relays. This is a fixed-price supply-type contract awarded after competitive negotiations.

The Defense Electronics Supply Center procures, manages and supplies common electronic parts used by the armed services and various other government agencies.

Dist. 71 kindergarten roundup

Kindergarten children and their parents living north of Oakton, on Nordica av. and Howard st. are asked to attend a Kindergarten Roundup at 9:30 a.m. Thurs. Aug. 30, at the Niles Elementary School, 6935 Touhy av.

Kindergarten children and their parents living south of Oakton st with the exception of Nordica, and Howard st. are asked to attend a Kindergarten Roundup at 1:30 p.m., Thurs. Aug. 30, at the Niles Elementary School, 6935 Touhy av.

At this time the kindergarten program, bus schedules, class schedules, and pupil insurance, available if desired, will be explained in detail. Please bring all pre-registration materials, a birth certificate, and $3.25 for book and workbook fees.

Parents new to the district or parents who have not registered their child for kindergarten are urged to do so any day Monday through Friday between the hours of 9:30 a.m. and 3:00 p.m. This will help us in planning bus schedules, and having proper furniture, equipment and supplies for your child. You may call Mr. Clarence Culver, NI 7-9752, for further information.

Children must be five years old by Dec. 1, 1973 to be eligible for kindergarten this year.

The Parent-Teacher Association will serve refreshments for the parents in the school cafeteria. Service girls will take the children on a tour of the building and playground areas. A special registration desk will be set up to enroll parents in the PTA. The administration encourages every parent to become an active member in the PTA, and to work as partner with the teachers and administration to provide the best possible education for your children.

NEW! HIGHER INTEREST
7.5% FOUR YEAR
CHALLENGER CERTIFICATES
NOW YIELD 7.7%
4 Year Account $1000 Minimum Deposit

OTHER SAVINGS PLANS:
6½% Challenger Certificate 2½ Year Account $1000 Minimum Depos
6% Challenger Certificate One Year Account $1000 Minimum Depos
5½% Golden Passbook 90 Day Account $1 Minimum Deposit
5% Regular Passbook No Time Restrictions $1 Minimum Deposit

To: Glenview State Bank - 800 Waukegan Rd. - Glenview, Ill. 60025
[ ] Challenger Certificate (4 year minimum on all deposits)
[ ] Challenger Certificate (2½ year minimum on all deposits)
[ ] Challenger Certificate (1 year minimum on all deposits)
[ ] Golden Passbook (90-day time deposit account)
[ ] Regular Passbook
Enclosed is my check for $ ____
Name (s) ____
Address ____
City ____ Soc. Sec. No.(s) ____
Transfer Authorization Date ____
[ ] Please transfer money from my account with ____
(Name of Bank or Savings & Loan)
Account No. ____
Pay to the order of Glenview State Bank $ ____
____ Dollars
Signature (s) ____
(Please sign name(s) exactly as shown on passbook or certificate)
Please enclose your passbook or certificate
B

Member Federal Deposit Insurance Corporation Each account insured to $20 000

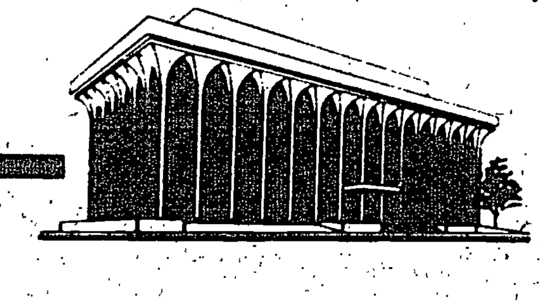

Glenview State Bank
800 Waukegan Rd./United States Naval Air Station/1825 Glenview Rd./729-1900
Open 7 a.m. to 7 p.m. every day except Sunday

Birth Announcements

A boy, Michael Edward was born July 22 to Mr. & Mrs. Michael B. Provenzano, 99 Fox ln., Wheeling. The baby weighed 7 lb. 9 oz.

The baby's grandparents are Mr. & Mrs. Michael Provenzano, 7242 Crain, Niles.

A boy, Jason Matthew, was born July 23 to Mr. & Mrs. Gary P. Culotta, 10420 Michael Todd tr., Des Plaines. The baby weighed 7 lb. 13 1/2 oz.

EVERYTHING MUST GO!

WE QUIT!

BIG MARK-DOWNS!

SELLING OUT TO THE BARE WALLS
After 45 Years in Business!

TREMENDOUS SAVINGS ON ALL MERCHANDISE

DINETTES
TABLES
LAMPS
CHAIRS
DINING FURNITURE
BEDROOM BARGAINS
LIVING ROOM BUYS

NATIONALLY ADVERTISED BRANDS SUCH AS:

- HARTSHORN
- FOX
- SINGER
- RICHARDSON
- BUTLER
- VICTORIAN
- TELL CITY
- DRAKE-SMITH
- KELLER
- NICHOLS & STONE
- AUTHENTIC
- AMERICAN-DREW
- LAZ-BOY
- BENT
- SIMMONS
- KINCAID
- BRACEWELL
- CLAYTON MARCUS
- MAXWELL-ROYAL
- STERLING WORTH
- LINK-TAYLOR
- MERSMAN

CASH & CARRY

Lawrencewood Colonial Shoppe

Hours: Mon., Thurs., & Fri. 10 a.m. to 8 p.m.; Tues., Wed., & Sat. 10 a.m. to 5 p.m.; SUNDAY, 11 a.m. to 5 p.m.

WAUKEGAN (7600 W.) and OAKTON (8000 E.) in NILES

965-8110

...of Interest to Women...

Celebrate anniversary on cruise

Mr. & Mrs. John Bonini of 8628 N. Merrill st., Niles, are all smiles as they pose for the fotog of the lido deck of Sitmar Cruises, "T.S.S. Fairwind," just before the luxury liner sailed out of Port Everglades, Fla. on a week's cruise to St. Thomas, San Juan, Santo Domingo and Port au Prince, Haiti. The couple celebrated their 32nd anniversary during the cruise.

Makeup placement test for Maine freshmen

All students who plan to enter one of the Maine high schools as freshmen this Fall are required to take a placement test. Students who have not taken this test can do so at 7:45 a.m. on Wednesday, Aug. 15, at Maine Township High school West, 1755 S. Wolf rd., Des Plaines. Details may be obtained by calling any of the 4 Maine high schools.

This notice applies mainly to students who have moved into the district within the last few months. Students who have attended the elementary schools within the Maine Township High School District and who graduated this past June have had this test given to them earlier in the year.

Parent line opens

Youth and community outreach services of Leaning Tower YMCA announces the opening of a telephone line for parents. Parent line is opening as a resource for parents who want someone to talk to about hassles or problems they are having as parents, and for parents who just need information. All calls are confidential and no one need give their name. When you call, you will not get a lot of advice, but you will get someone who will help you try to find a way to deal with the problem yourself. Parent line is open M,W,F,-7 to 10 p.m. at 647-0646. Also, if you would like to volunteer to help with this project, call for an application.

Augustana freshman

Pamela Koperny, Niles, will enroll as a freshman at Augustana college, Rock Island, this fall.

Mill Koperny is a daughter of Mr. and Mrs. Robert Koperny, 8622 Osceola, Niles, and was graduated from Maine East High school.

Augustana, a private liberal arts college located on the Mississippi River, is expecting a freshman class of over 650 students, one of the largest incoming groups in the 113-year history of the school.

★ KEEP ★ AMERICA STRONG

Engaged

Hohs-Tournis

Mr. and Mrs. Richard Hohs announce the engagement of their daughter Joan Alice Hohs to Mr. John A. Tournis, son of Mr. and Mrs. Anthony J. Tournis of Merrillville, Indiana.

Joan is an alumna of Niles North and is employed at Baxter Laboratories in Deerfield. The prospective bridegroom is a graduate of Indiana State University and is presently employed by the U.S. Steel Corporation.

With a Fall wedding being planned, Joan will be the third daughter of the Hohs' eight children that has taken her vows in the last year and one-half.

Diane Kelsey

Petty Officer First Class Diane Kelsey, Enlisted Women's Recruiter, Chicago Navy Recruiting District, celebrated the 31st Anniversary of the WAVES with great pride.

Petty Office Kelsey was selected for the Warrant Officer Program recently, and is one of the few women to be selected since it was opened to women.

A native of Chicago, Diane is married to Lyle Kelsey, a former Navy Aviation Electronics Technician. Mr. Kelsey is an engineer with General Electric. They live at 655 Easy st., Glendale Heights.

Diane is the daughter of Mr. and Mrs. Ray E. Pashke of 8882 Prospect st., Niles.

Birth Announcement

A boy, John Tavener, Jr., was born July 23 to Mr. & Mrs. John T. Terry, 9744 N. Dee rd., Des Plaines. The baby weighed 8 lb. 8 oz.

SAM IS HERE

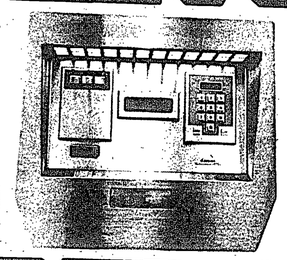

24-hour banking comes to Skokie

Meet SAM, the bank teller who never sleeps. The teller who serves up the cash you need, when you need it, 24 hours a day, seven days a week.

SAM, who pops out with $25 or $50, or even more, at the touch of a few buttons when you insert your special SAM Card. SAM, a friend you can call on for cash on your way to work or your way home... no matter what the hour, no matter what the reason.

SAM, who automatically charges your checking or Line-of-Credit account for the money he gives you. SAM, who works night and day for you absolutely free.

Why go to the Loop for instant cash service? SAM is here! Come in and meet the handiest banker in the business. Get in on still another first from the First of Skokie.

FNBOS

First National Bank of Skokie
Lincoln at Oakton, Skokie, Illinois 60076
(312) 673-2500
Member F.D.I.C.

Golf Maine preschool registration

Registration for the Golf Maine Park District's Fall Pre-school is now open. The program for the 1973-74 season has been divided into two eighteen week semesters, beginning Sept. 10. The first semester ends Jan. 18 and the second begins Jan. 28, ending June 7. We feel that this semester arrangement will allow children a greater length of time for learning, working with others, and discovering a world away from home.

Pre-school classes are for three year olds on Mondays, Wednesdays, and Fridays from 9:30-11:30 or for four and five year olds on Mondays, Wednesdays, and Fridays from 1-3. Classes are also offered on a two day a week basis for both age groups from 9:30-11:30 on Tuesday and Thursday. (These classes will be divided by age groups.) Fee for the three day a week session is $100 per semester and it is $70 per semester for two days a week.

Pre-school at Golf Maine is a complete program for 3, 4 and 5 year olds. Basic learning skills such as counting, colors, music, arts and crafts, and story telling are all part of the activities planned for the children who enter this program.

Your child will have the benefit of trained instructors, socialization with others their own age, and an introduction to a learning environment. For further information call the Golf Maine Park District at 297-3000.

Leonard J Brown Plumbing
542 Busse Hwy Park Ridge Ill
Talcott 3-5111-2

GROSSI BROS. FURNITURE APPLIANCES
LAWRENCEWOOD SHOPPING CENTER
NILES - PHONE 967-6700

OLR Troop 107 goes to Jamboree

Thirty-five boy scouts along with four leaders happily boarded their own bus on July 25 to attend the 1973 National Scout Jamboree West at Farragut State Park in Idaho.

Fifteen of the boys are from Scout Troop 107 which meets at Our Lady of Ransom church in Niles, and 20 are from Troop 34 from Arlington Heights. Leaders and boys of both troops have worked long and hard in preparation for this exciting trip, since jamboree's are held at 4 year intervals.

The bus was purchased with funds that would have been spent for normal transportation, and is intended to be used for scout activities by both troops after this trip is completed. The Glenview Bus Company graciously and generously helped prepare the used bus for the 4000 mile trip, which will tour 5 western states and 4 provinces in Canada, during a 3 week period.

During their week at Jamboree, the scouts trade patches, swim, fish, operate weather stations, and learn recycling and ecology. Celebrities including Bob Hope, Miss America, and Cardinal Cody will attend to help make this a memorable experience for the scouts.

From Troop 107, the boys attending are: John Ciszek, Steve DiNino, Paul Hanlon, Steve Heinz, Mike Kaufmann, Jeff Kaufmann, Mike McGinn, Keith Mierzwa, John Ochsenreiter, Greg Pawell, Jim Schwarz, Mark Serafin, Glenn West, Larry West, and Neal West. Adult leaders attending are: Al Kaufmann, Steve Heinz, and Jim Schwarz.

More time for cooking
less time for cleaning

MAGIC CHEF
It's Electric!

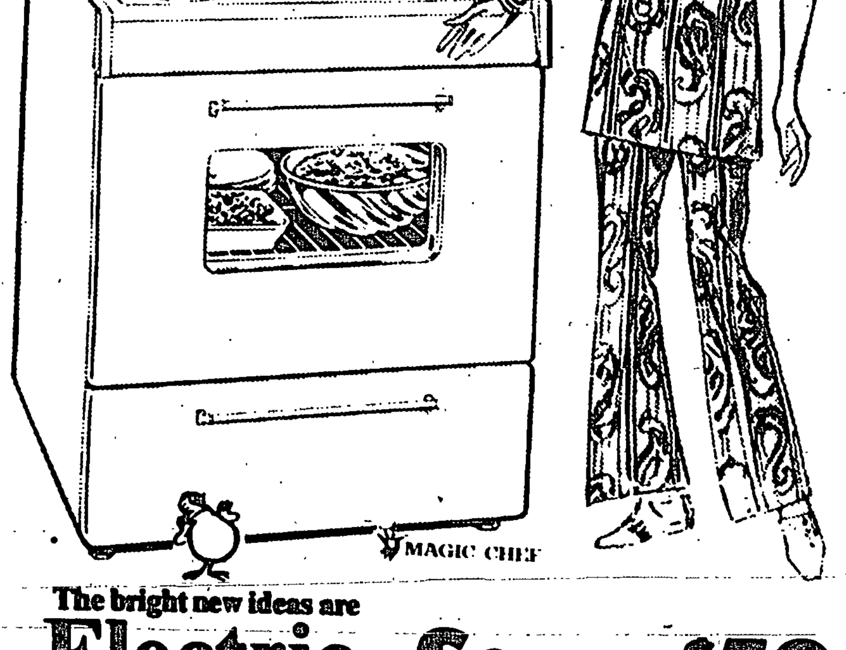

The bright new ideas are
Electric. Save $50

Easy cleaning ideas eliminate bending and stooping, squeezing and stretching. Like the removable oven door. The lift-up cooktop top. And the plug-in elements that slide-out for easy cleaning. Just 30 inches wide.

- Removable drip bowls
- Infinite heat control elements
- Automatic clock control oven
- Storage drawer

GROSSI BROS.
FURNITURE APPLIANCES
LAWRENCEWOOD SHOPPING CENTER
E-Z TERMS

Sutker opens Saturday "Sidewalk Headquarters"

On Saturday, Aug. 10, Calvin R. Sutker, Democratic Committeeman of Niles Township will embark on a regular Saturday walk through the entire Niles Township area. This will give his constiuents an opportunity to meet, greet, and communicate with their Democratic Committeeman right in their own "backyard."

"Since my election as Democratic Committeeman on Feb. 1, 1973, I have extended an open invitation to the entire community to come and see me at my headquarters any Saturday morning between 9 a.m. and noon. I have been most gratified by the overwhelming response to this invitation, and now I feel it is my turn to come out to meet the people in my Township."

Each Saturday, Sutker will follow a pre-announced route into the precincts of Morton Grove, Lincolnwood, Niles and Skokie, until he has covered all of them. You are invited to follow his route each week and to meet him when he is in your area.

The first leg of his journey will be in 5 precincts of Morton Grove, where he will be accompanied by Morton Grove's Democratic Chairman, Ernest Wendell. Starting at 10 a.m. on Aug. 10, Sutker will walk south from Golf and Harlem on the east side of the street to Beckwith; east to Waukegan; south to Church; east to Lehigh; south to Hazel; west to Natoma; south to Churchill; east to Lehigh; south to Dempster. In case you miss him along the way, he will complete his "tour" at the Parfait Restaurant on Dempster in Morton Grove.

Come out to the "Sidewalk Headquarters" and meet Cal Sutker, your Democratic Committeeman.

SAVE PIN OAKS NOW

IRON MEDICAPS
Just inject Medicaps into trunk of tree.
Quick response.
IRON CHELATE

SEED NEW LAWNS IN AUGUST & SEPTEMBER

- Complete line Grass Seed
- Use Corn Fertilizer - high phosphate for new lawns.
- Mulches - Redbark, Peat Moss & Stone
- Sakrete
- Stone Crocks - for wine & pickles. All sizes.
- Mason Jars - Canning.
- Seeds for Fall Gardens.

LAKE COOK FARM & GARDEN STORE
997 LEE STREET
(2 Blocks North of Algonquin Rd.)
DES PLAINES 824-4406

Meditation Society lectures

There will be an introductory lecture on Transcendental Meditation, as taught by Maharishi Mahesh Yogi, on Wednesday, Aug. 15 at 7:30 p.m. at the Niles Recreational Center, 7877 Milwaukee ave. and a second lecture on Thursday, Aug. 16 at 7:30 p.m. at the Niles Recreational Center, 7877 Milwaukee ave. The lectures will be presented by the International Meditation Society. Admission is free and lectures are open to the public. For information call 398-7153.

Transcendental Meditation is an effortless mental technique which provides deep rest to the system and increases energy and clarity of mind.

Legion plans joint installation

The Morton Grove American Legion Post #134 has already begun plans for their September joint installation of officers to be conducted with the auxiliary unit. The yearly event will once again be held at the Legion's Memorial Home, 6140 Dempster.

Traditionally the retiring post commander and Auxiliary president handle the arrangements. Co-chairmen, acting in this field, are this year, Mrs. Ernest Jenkins and Frank Hilbert.

Peanut League-American

Team	Pts.
NBL Red Sox	33
NBL Mets	28
Lions of Niles Lions	27
Minelli Bros. Tigers	23
NBL Bears	21
NBL Pirates	18
NBL Giants	12
Upper Crust Angels	6

7/16. Minelli Brothers Tigers 11, Harczaks Bears 6. Tim Colby & Mike Overbeck held the Bears scoring thru the first four innings. Good hitting by Joe Pisani, Bob Mittleburn, Tim Colby and Mike Overbeck who accounted for 8 runs between them. Jim Schaefges and Lennie Minelli drove in 3 runs. Gene Jurczak played a sparkling defensive game at second base.

7/16. Semmerling Fence White Sox 8, Cal's Roast Beef Indians 3. In the National League, Dean Devries, Bruce Carbonera and Larry Kalasinski all pitched a great game. Bruce got two hits, a double and a bases-loaded single. Dean got a double with the bases loaded. Gary Kasenkans scored a run for both teams. Andy Aylesworth got three hits and showed great hustle by beating out a throw to second which kept the rally going.

7/19. NBL Red Sox 4, Minelli Bros. Tigers 4. Len Sellers hit in the clutch with two outs and tied the game at 4 up. Rich Wlodarski pitched well also in the clutch.

7/23. NBL Red Sox 9, NBL Giants 3. Paul Cecchin pitched well as did Greg Searle and Andy Renalds. Len Sellers hit a triple with the bases loaded and also got a single. Paul Cecchin homered and fielded well. John Stanislowski fielded well in the outfield.

7/24. Minelli Bros. Tigers 5, NBL Pirates 0. Tigers closed out the season with a fine shutout performance by Mike Overbeck, Bob Mittleburn and Tim Colby. Mike Overbeck went 3 for 3 at the plate. Bob Mittleburn hit his 14th home run driving in 3 runs. Gene Jurczak hit a solid triple and singled driving in 2 runs.

7/24. Lions of Niles Lions 9, NBL Giants 4.

7/26. Upper Crust Angels 6, NBL Red Sox 3.

7/26. Harczak's Bears 8, NBL Mets 3. The Bears only gave up 2 hits and got 9 hits themselves. The leading hitter was Michael Aaknes with 3 hits. Good pitching by Joel Kuna, Bryan Peterson and Michael Aaknes. Jimmy O'Connor got his first hit of the season.

Special thanks to all the managers who cooperated with me, enabling me to write these articles.

American Minor Little League

Eastern and Western Division playoffs

NBL Elks 6, Edison Lumber Yankees 4. The Elks defeated the Yankees in the first round of playoffs with Jerry Schanz having 2 for 3 and 2 good catches to save the game. John Ferrarelli went 2 for 4 and had 3 RBI's. Bill Mairson went 2 for 3, Chris Drexler 2 for 4, and Bob Berg went 3 for 4 with 2 doubles.

Carvel Twins 11, NBL Indians 10. A great game played by both teams with the Twins coming out ahead by one run.

Vapor Corp. Senators 6, No. Amer. KC's Knights 2. The fifth place Senators defeated the first place Knights 6 to 2. The playoff game was played at Grennan Heights field. The Senators were great as Mike Kogos and John Allegretti teamed up to hurl the Senators to victory. David Majeski, Ted Bienik, Steve Ruff and Jeff Rogers led the hitting attack. This was backed up by great fielding by Mickey Morgan and David Verba.

Soffitt King Hawks 1, Peterson Glass Panthers 0. The Hawks won on a forfeit.

Nick Blase Broncos 10, Pipers Carpeting Seals 7.

NBL Blackhawks 16, Golf Mill Bank Vikings 2. The Blackhawks defeated the Vikings with great pitching by John Brander and Garrett Vojack and timely hitting by the whole team.

NCC Athletics 5, Harig Tigers 4.

Al's Std. Dbl. Eagles 6, Nick Blase Broncos 5. With a great team effort the Dbl. Eagles defeated the Broncos in the last inning with a game saving catch by Bob Callero.

Amy Joy Eagles 9, NBL Angels 8.

Vapor Corp. Senators 8, NBL Elks 1.

Amy Joy Eagles 10, NBL Blackhawks 9.

NCC Athletics 10, NBL Cowboys 4.

Al's Std. Dbl. Eagles 12, Amy Joy Eagles 8.

As the Niles Baseball season comes to a close, we would like to take this opportunity to congratulate all the boys who participated in the Niles Little league. We'd like to thank them for entertaining and showing us that healthy activity and good sportsmanship can be the best kind of fun. We realize that every team can not win but to us each boy is a winner.

NICOLOSI'S
NORGE COIN-OP CLEANERS
HARLEM & MILWAUKEE
763-9447
YOUR COIN-OPERATED DRY CLEANING CENTER
A PROFESSIONAL CLEANING SERVICE
All Work Done On Premises
Let Us Clean, Press & Pleat Your Drapes At A Big Savings!
Professional & Drop-off Service — Expert Tailoring
Water Repellent

University of Illinois at Chicago Circle

With September enrollment objectives to be met through the expected registration of more than 20,000 students, the University of Illinois at Chicago Circle still has openings in two of its colleges while holding its overall gains of the past several years.

Qualified applicants may now enroll in the College of Engineering and the College of Education. Information and application forms are obtainable from Office of Admissions and Records, University of Illinois, Box 4348, Chicago, Ill. 60680. The Admissions Office is located in the campus Library building.

Both the Engineering and Education Colleges are offering full curricula, with the latter calling attention to Urban Teacher Education, Special Education (teaching of the handicapped) and Early Childhood Education.

BRING US YOUR MONEY!
WE PAY
HIGHEST PASSBOOK INTEREST
IN TOWN
DAY-IN DAY-OUT 5.25%=5.39% ANNUAL YIELD
YOUR MONEY IS ALWAYS AVAILABLE
BRING US YOUR CARDS
OUR NEW SERVICE
WE WILL LAMINATE YOUR IMPORTANT
IDENTIFICATION CARDS
FOR A LIFETIME OF PROTECTION
MEDICARE
SOCIAL SECURITY
DRIVERS LICENSE, ETC.
3 CARDS FREE TO CUSTOMERS
FRI., AUG. 10 th SAT., AUG. 11th MON., AUG. 13th
FEDERAL SAVINGS AND LOAN INSURANCE CORPORATION
SAFETY OF YOUR SAVINGS INSURED UP TO $20,000
COOK COUNTY FEDERAL
SAVINGS & LOAN ASSOCIATION
Clayton L. Johnson, Pres.
2720 W. DEVON AVE. CHICAGO
For Tops in Interest Call 761-2700

Golf Mill ORT membership pool party

Shown above, from l. to r.: Past President Mrs. Otto (Debbie) Wilner and President Mrs. Howard (Beverly) Hartman at recent Installation Luncheon.

Big event of the '73-'74 year is Golf Mill ORT's Membership Pool Party at the home of Mrs. Herbert (Lori) Palakoff of Skokie.

A fun-filled special afternoon – rain or shine – with an in door-out door pool, luncheon and Golf Mill ORT's women waiting to meet and greet you. Wednesday, Aug. 15 is the date at 12:30. Bring your swim suits and prepare yourself for an ORT Sort of Day.

To respond or for further information call Membership Chairman, Mrs. Milton (Joan) Tavlin at 297-4613.

LET'S PLAY BALL!

Morton Grove Pony "A"

The Braves and Mets met Thursday July 26 of the regular season for the teams. The Braves needed a victory to take the second half championship and put them in the playoff against the Cubs.

The Mets pitted their toughest pitcher against the Braves when they started Mark Hirt. Steve DiBasilio pitched for the Braves, and it looked from the outset as though it was going to be a classic pitching duel.

Mark Hirt hit one of the longest drives seen in Pony League this year and circled the bases to give the Mets a 1 to 0 lead in the 2nd inning. The Braves came back and utilized their speed to tie the game at 1 all and that's the way it stood going into the bottom half of the 4th.

The Braves finally loaded the bases with one out in the 4th and Greg Falco came through, with 2 strikes on him, and doubled home 2 crucial runs that looked mighty big at that point. However, the Mets defense didn't hold up and after they finished throwing the ball around and the Braves got a couple more hits, they came up with a big 6 run inning.

Steve DiBasilio got stronger as the game progressed and successfully handcuffed the Mets the rest of the way and the Braves emerged champs of the 2nd half by winning this big game 10-1.

The game was distinguished by 2 extremely unusual plays. Ricky Marder, Mets first baseman, hit a hard shot to right field for what looked like a sure single, but Jeff Mueller, hustling all the way, clearly fielded the ball on the first bounce and threw out Marder at first base.

John Draths was a victim of one of Mark Hirt's fast balls and struck out; however, the ball eluded catcher Joe Grenda, and John hustled towards first base, a couple of wild throws followed and John kept running until he was home safe, and in effect, took the homerun route on a strike-out.

The Braves have been swinging some heavy bats lately and as the regular season comes to a close the Braves leading hitters are as follows: K. Trausch .439, M. Berns .419, S. Epstein .370, S. DiBasilio .357, J. Mueller .315, M. Africk .305, and G. Falce .293.

With the season down to its last two regular games the Braves were playing inspirational baseball on the night of July 23.

The Braves took on the Dodgers and it was all Braves as they had their best hitting game of the season. The Braves banged out 17 hits that resulted in a 15 to 2 lopsided victory over the Dodgers.

The robust hitting was lead by Kevin Trausch who had 4 hits in 4 tries to the plate. Stu Epstein and Mark Burns had 3 hits each, Epstein drove in 4 runs and Burns 3. John Draths also had his biggest day by getting 2 timely base hits.

The only bright spot for the Dodgers was some sparkling fielding by Brian Lucca who played some of the best second base seen this year in Pony League. This exceptional range and good throwing arm blunted the Braves attack in 2 innings, but just wasn't enough to stop the hot Braves.

Final Standings – 1st round

Team	Pts.
Fireside Inn Cubs	14
Schaul's Bowling Braves	11
The House Store Mets	10
The Studio Restaurant Padres	9
Chernin's Shoes Cards	8
Justen's Ring Co. Dodgers	6

2nd round

	Pts.
Schaul's Bowling Braves	16
Fireside Inn Cubs	13
The Studio Restaurant Padres	9
Justen's Ring Co. Dodgers	8
Chernin's Shoes Cards	7
The House Store Mets	5

Championship Game
Braves 8 – Cubs 0.

Four All Star teams were selected and a round robin will be played.

Team #1: Manager Herb Goralski, Coach Ray Donato. Players – Ricky Meyer, Greg Vlshoot, Chuck DeLuca, Fred DeLuca, John Coursey, George Goralski, Brad Goldstein, Bill Donato, Steve Toppel, Steve Rodheim, Matt Mooradian, Wayne Sokolowski.

Team #2: Manager Jack Suekov. Players – Jim DiBasilo, Tim Payne, Mike Bauer, Bob Rypecki, Steve Loob, Brian Kaplan, Mike Flood, Ricky Pope, Scott Suekov, Jim Walsh, Ken Abrahamson, Chuck Kloser.

Team #3: Manager Dick Nichols, Coach Jim Schaeffer. Players – Kevin Klein, Tom Konar, Norm Prorock, Dave Meyers, Mark Zimmer, Roy Jensen, Stu Gelfman, Bill Osterberger, Frank Ferrarese, Paul Cohen, Mark Schneider, Jeff Fougerouse.

Team #4: Manager Ed Mass, Coach Dennis Cotter. Players – Steve Lejeune, Craig Somach, Tom English, Paul Anderson, Kurt Mass, Dennis Cotter, Hugh Gams, Tom Zoros, Bob Maffia, Ricky Williams, Chuck Kulas, Dave Bereskin.

Last week scores: Team #1 10 – Team #3 7. Team #4 8 – Team #2 1.

Golf Maine picnic day

The Annual Picnic Day of the Golf Maine Park District will be held on Sunday, Aug. 26, at Dee rd. and Emerson in Des Plaines. A parade will open the festivities at 11:30 a.m., starting at Mark Twain school. All boys and girls interested in being in the parade should report to Mark Twain school with decorated bikes. The bikes will be judged when the group arrives at the park. Following the bike contest, a balloon flying contest will be held, with a television set being awarded to the "pilot" whose balloon flies the farthest. Following the balloon flying contest, there will be a series of games for children and adults. All Star games will be held in the AA, AAA and Intermediate Baseball Leagues following the group games. The day will be closed with the presentation of trophies to winners in the baseball programs, the men's softball league, and the tennis program winners.

Further information may be obtained by calling the park office at 297-3000.

ROUX fanci-full RINSE

Madam Jolie Beauty Salon Coiffures

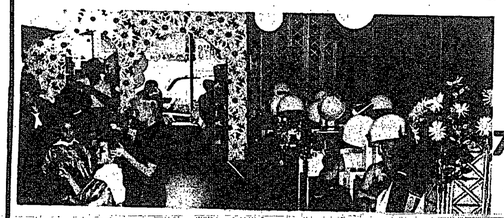

PHONE 763-8582

Napelines are showing beautifully with

Cut short on the crown and long on the nape, with swept bangs and feminine curls. It's our new Short—Long cut, and it glows with Fanci-full color. Fanci-full, the unique Roux rinse that colors while we set your hair. Needs no peroxide or after-rinse, contains its own conditioner. Natural looking colors to cover gray and refresh faded hair, delicate pastel toning colors for lightened hair. Come see, in our salon!

7538 N. MILWAUKEE AVE. NILES

Seven European Hair Stylists To Serve You

HAPPINESS IS... A NEW HAIRSTYLE

Inflation hasn't changed the price of ashes.

But it has changed the price of your home. For example, if you bought a $20,000 home in 1968—today it's worth about $27,000. Don't be left with a costly pile of ashes. See me about a State Farm Homeowners Policy that will cover your home for all it's worth and keep it that way with automatic Inflation Coverage.

STATE FARM INSURANCE

FRANK PARKINSON
7745 MILWAUKEE
NILES, ILL. 60648
PHONE: YO7-5545
STATE FARM FIRE AND CASUALTY COMPANY
HOME OFFICE: BLOOMINGTON, ILLINOIS

Girls softball champs

Pictured in the Austin Park Girls softball championship team in the Morton Grove Park District summer playground program. Front row: l.-r., Nancy Strauss, Rosemarie Goppert, Debbie Loiacano, Jackie Loiacano, Mary Pat Riefenberg, Karen Tenzillo. 2nd row l.-r., Tricia Hanrahan, Peggy Reljoc, Peggy Jampley, Laurie Vick, Mary Ellen Orham, Vicki Strauss, Kathy Guenther, Maureen Memhardt. 3rd row l.-r., Counselor Terri Kimura, Karen Loiacano, Counselor Dave Less, Lynn Warkeytheim.

'In the Good Ole Summertime'

Mr. & Mrs. Michael Early purchase their tickets for the parking lot dance "In the Good Ole Summertime" which the St. John Brebeuf Holy Name and Catholic Women's Club are jointly sponsoring on Saturday, Aug. 25. The willing ticket sellers are: Mary Volenec, Peg Maher, Ed Mammoser and Frank Morvay.

Food and assorted beverages will be sold. Music, beginning at 9 p.m., will be provided by the Suburbanites. Tickets are $1 per person and may be obtained by phoning 965-1732 or 967-5480 or purchased at the door. In the event of bad weather, the dance will be held in the gym.

Harrer Pool water ballet

The Morton Grove Harrer Pool water ballet class can be seen here rehearsing for their show, The Storytellers, to be shown on Aug. 16 at 7:30 p.m., at Harrer Pool, 6250 Dempster st. Many long hours have been, and will be spent perfecting the 12 numbers, some of which are "The Ugly Duckling," "Hansel and Gretel," and "Peter Pan." The 28 Morton Grove girls who will participate in the show are Lisa Frank, Mary Loos, Jeannie Block, Diane Loos, Roblyn Semdberg, Debbie Nelson, Johanna Dynek, Joan Boro, Pam Nelson, Kathy Tanaka, Maureen Zimmer, Cheryl Rosebrook, Joan Scherer, Julie Derichs, Denise Jaskolka, June Eckhardt, Jean Thiry, Therese Lamermayer, Christ Putz, Laura Burnett, Kathy O'Hara, Carey Lyman, Kim Sweeney, Joy Dolan, Judy Mayer, Sandi Mann, Sheri Mann, and Kim Kolbacher. A special number this year is a boy-girl duet, to be performed by Howard Latter and Sue Fry. All of us in the show hope to see all of you at Harrer Pool next Thursday night. Admission if free.

Join the Payroll Savings Plan.

Oriole Aquarians

Aug. 15, 8:30 p.m. will set the time for the Oriole Aquarians 4th annual water ballet show. This year's theme is centered around the magic of toyland and includes numbers such as Tin Soldiers, Raggedy Ann and Raggedy Andy, Puppets, Teddy Bears, etc. The girls will present a kaleidoscopic floating number as they swim to the theme song of "The Summer of '42."

The girls who will be participating in the show are as follows:

Vicki Affatati, Jeanne Barlett, Shana Barsky, Nancy Bibo, Elizabeth Britton, Voni David, Barbie Fortman, Cynthia Geassman and Joanne Hirsch.

Mary Jo Jorgenson, Laura Laureys (Trio), Lynn Laureys, Amy Levin, Jeri Levin, Kim Uller, Clara Naebandian, Sue Pignato (Solo), Trudi Seelos (Duet).

Judy Stern (Duet), Elise Stern (Solo), Donna Rakociwski, Robin Selzer, Janet Wolski, Joanne Wolski, Nancy Zielinski, Mary Pat Zimmerman (Trio), and Sharon Kaminsky.

We hope to see you all at Oriole Pool, 9201 Oriole st., Morton Grove, at 8:30 p.m. on Wednesday, Aug. 15. Admission is free. Raindate is Friday, Aug. 17 at 8:30 p.m.

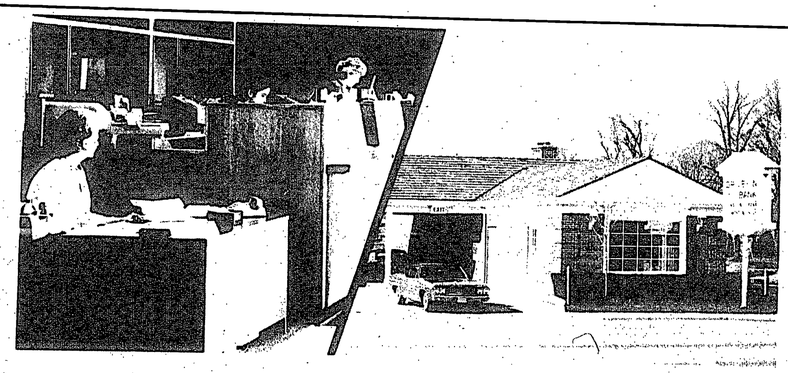

We've switched from bankers' hours to customer hours.

Here's more daylight savings time for you. Our main bank and lending facilities are now open Wednesday, expanding the total of weekly hours to 32. Plus our drive-in and walk-up facilities are open 11 extra hours a week, to a total of 60.

It all adds up to 92 hours of more convenient, faster service. You can do your banking earlier (starting at 7:30 a.m.) or later (until 6 p.m. Monday through Thursday and 8 p.m. Friday).

Find out how our new 6 Days/92 Hours schedule fits your busy day by visiting our modern lobby, lending, drive-in or walk-up facilities at your convenience. As always, the service is courteous and the parking is plentiful.

It's personal attention that other financial institutions will have to get up very early to beat. One of the ways we think of you first at the First. Another reason why more people are doing all of their banking these longer days at First National Bank of Morton Grove.

Check this new 6 Days/92 Hours schedule

	Main Bank & Lending	Drive-in & Walk-up
Monday	9 a.m. to 3 p.m.	7:30 a.m. to 6 p.m.
Tuesday	9 a.m. to 3 p.m.	7:30 a.m. to 6 p.m.
Wednesday	9 a.m. to 12 noon	7:30 a.m. to 6 p.m.
Thursday	9 a.m. to 3 p.m.	7:30 a.m. to 6 p.m.
Friday	9 a.m. to 3 p.m. and 6 p.m. to 8 p.m.	7:30 a.m. to 8 p.m.
Saturday	9 a.m. to 12 noon	7:30 a.m. to 1 p.m.

1MG FIRST NATIONAL BANK OF MORTON GROVE

6201 DEMPSTER STREET MORTON GROVE, ILL. 60053
965-4400 MEMBER FDIC
A FULL SERVICE BANK

1973 DODGE SALE

New Shipment of 1973 SPORTSMAN
• Mantis • Royals • Vans
Many to choose from
Immediate Delivery

5 Year - 50,000 Mile Warranty Available on all 1973's

Brand New '73 DART SWINGER
$2494

1973 Factory Executive Sale
• DARTS • POLARAS
Up to $1500 off!

Brand New '73 CHARGER
$2691

NEW 73 POLARA
$2988

Free Credit Check Call SP 5-6616

138 Like New Suburban Trade-Ins

'69 POLARA 4 DR.
Full Power, Air., Runs perfect.
$788

'70 SUPER BEE
2 Door hardtop, radio, heater, auto., power steering, power brakes, vinyl roof.
$1188

'69 CHEVROLET
Kingswood, 9 passenger wagon, full power, auto. trans., radio.
$988

'71 PUEGOT 4 DR.
P.S., AM-FM, Automatic, Mint condition.
$1288

'68 TEMAPEST
2 Door hardtop, full power, auto. trans., radio.
$688

'70 FORD WAGON
9 Pass., Full Power, Air.
$1188

CEE EDDY
"DODGE CITY"
7250 W. DEVON
SP 5-6616
Open Eves. 'til 9
All Day Sat. & Sun.

Legion award

During the recent Department of Illinois, 55th annual state convention, the American Legion of Morton Grove, Post #134 was the recipient of a surprise award. Historial William Donnelly of Chicago, was given a second place certificate for his pictorial entry.

Donnely has handled this function several other years in the past, and has won district and state prizes both. Once again he presented a voluminous accounting of colored photos which depicted the Post #134 organizational year's events. The beautiful book is a fine record of social, charitable, civic and community events.

This was an award in addition to one the local Legion had been apprised of earlier that they were to be given. Prior to the opening of the Palmer House sessions, retiring post commander Frank Hilbert had been advised his public relations chairman, past commander Al Nehart, would be given a first place plaque for his entry in the newspaper publicity book entry.

NORTHWEST HONDA TWINS NILES PONY–GRAD CHAMPS

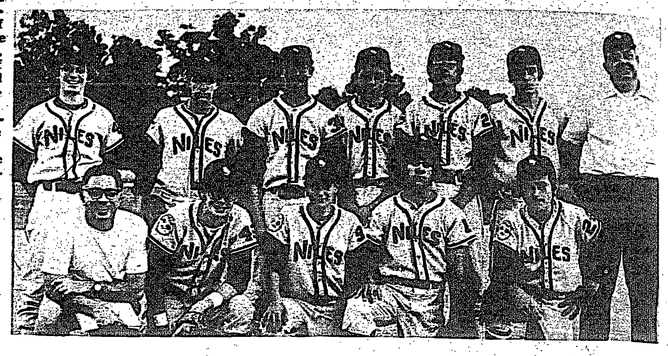

Shown above are the 1973 Niles Chaimps of the Pony-Grad Division, whose sponsor is Northwest Honda in Niles. Standing l. to r. are Patrick Fergus, Walter Wicks, Marc Elatkin, Ed Mendrella, Ron Reeve, Don Maycam and Dick Reeve, Manager. Kneeling, l. to r. are Al Bender, Coach, Rich Kline, Larry Bender, Jeff Briars and Bob Fergus.

The team ended up with an overall record of 14 wins, 1 loss and 2 ties. Congratulations to you all.

ENTERTAINMENT
Fireside Inn WELCOMES PERMANENT RESIDENTS
AND OFFERS LUXURIOUS HOTEL LIVING FROM $150.00 PER MONTH

NO ONE PAMPERS THEIR GUESTS AND PERMANENT RESIDENTS MORE THAN WE DO – MAID SERVICE EVERY DAY, 24 HOUR SWITCHBOARD – ITS JUST A NICE FRIENDLY PLACE TO LIVE

NO SECURITY DEPOSIT REQUIRED
966-9600
ADVANCE RENTAL
SPACIOUS COCKTAIL LOUNGE & BAR
A MAGNIFICENT NEW RESTAURANT
9101 WAUKEGAN RD.
MORTON GROVE, ILL.
Fireside Inn

Play off Champs
Giants vs. Dodgers

The Norwood Savings Giants went all the way in the post-season, single elimination tournament by knocking off the Cardinals on July 24, in the quarter finals by a score of 6 to 1; then, took the semi-final game from the Cubs by a 7 to 2 score on July 27. This set the stage for the final game against the Dodgers, the playoff championship.

The eighth place Giants on the regular season knew they were going to have their hands full trying to contain the powerful bats of the first place Dodgers who beat them twice in the regular season competition.

The Dodgers jumped out to a commanding 5 to 0 lead in the top of the 1st inning on 3 walks and 5 hard hit singles off Barry Brodsky, the Giants starting pitcher. The Giants fought back to make it a 6 to 3 ball game on a bases loaded double by Mark Augustyn which cleared the bases with two out in the bottom of the 3rd inning. Terry Brady, All Star pitcher for the Giants silenced the heavy bats of the Dodgers by allowing just one unearned run on no hits in the following four innings, an excellent pitching performance to say the least.

The Giants tied the game in the bottom of the 5th inning with three runs off pitcher Nessler, on two walks, a wild pitch, a double by Terry Brady and a single by Mark Menich.

Mark Menich, who didn't work on the mound all season long came in to pitch the 6th inning for the Giants. With Pullen on 3rd base and two outs, the Dodgers Tommy Humrickhouse sent a screaming line drive to right centerfield that looked like a run producing three base hit. But daring Danny Aklinski raced over and made a game saving catch while falling to the ground for the third out of the inning. This aroused the entire crowd of spectators to cheers for Danny Aklinski. Thus, the game ended 6 to 6 in regulation time.

The decisive extra inning was, to say the least, a crowd pleaser. Mark Menich, still on the mound for the Giants got Ryan and Nessler on ground outs, but Webber doubled and Re walked. With men on 2nd and 3rd by virtue of a wild pitch, Zale hit what looked like a Texas league single headed out over second base. But Giant second baseman, Mark Augustyn alertly got the jump on the ball and made a backhanded, over the head catch to snuff out the rally.

With Romano on the mound for the Dodgers in the bottom of the 7th, tied 6 to 6, Giant catcher Dany Woloszyn led off with a misjudged flyball to left field that fell in for a double. This brought Terry Brady, leading hitter, of the Giants to the plate. With a two strike count, Terry slammed a clothesline double to right center that brought the winning run home amidst a standing, cheering, screaming, ecstatic crowd of Giant baseball fans.

It was an exciting game played by both teams in typical championship fashion. Mark Menich was the winning pitcher, and game balls were presented to Terry Brady and Danny Aklinski.

Final Score: Giants 7 – Dodgers 6.

Congratulations on a brilliant team effort – it couldn't have happened to a nicer, more deserving group of boys.

FREE ESTIMATES
ALUMINUM SIDING
END PAINTING FOREVER
WE COVER EVERYTHING-SOFFITS-FASCIA, ETC.

☆ FREE ESTIMATE ☆
WE DO
• Weather Stripping & Caulking
• Storm Windows & Storm Doors
ALL STYLES AND COLORS
• Siding - Soffit - Fascia
• Gutters - Shutters - Railings
• Awnings - Canopies - Enclosures
• Patio Door & Prime Windows
• Shower Door & Bathtub Enclosures

☆ See Our Large New Showroom ☆

AT KENNEY ALUMINUM PRODUCTS
7570 N. MILWAUKEE
792-3700

AMUSEMENT GUIDE

Recent Chicago visitors

On a recent visit to Chicago to appear on Kup's Television Show, Variety Clubs International president Mike Frankovich, dined with members of the crew of Tent 26-Variety Club of Illinois. Shown here (l-r) Mrs. Irv (Essie) Kupcinet, Chief Barker Bene Stein, Frankovich, his wife, actress Binnie Barnes, and International Ambassador Nat Nathanson.

Free auto pollution tests at Golf Mill

Free auto pollution tests will be offered to northwest suburban motorists Tuesday through Saturday, Aug. 14-18, from 10 a.m.-5 p.m. daily at the Golf Mill Shopping Center, Golf rd. and Milwaukee ave., Niles. The test site will be at the south end of the shopping center between the Golf Mill movie theater and the bowling alley.

Conducted by Chicago Lung Association, the Chicago area Christmas Seal agency, the tests are part of an area-wide program to reduce air pollution from cars. Cooperating firms and agencies are the Niles Health Department, Golf Mill Merchants Association, Bank of Lincolnwood and the Golf Mill State Bank.

Testing will be done in two special lanes and take but a few moments of a motorist's time. Tests will be made with electronic infra-red exhaust emission analyzers supplied by the Atlantic Richfield Company.

Connections will be made to each car's ignition system and a metal probe inserted into the tailpipe to sample exhaust gases. Tests will be made at two speeds —at engine idle and 2500 rpm, the equivalent of normal highway driving.

Tests will also be made of a car's positive crankcase ventilation (PCV) system to insure that it's working properly. A clogged PVC system may result in engine damage.

Test results are based on Chicago air pollution standards which vary according to the year of the car. Motorists will be informed whether their car passes or fails the appropriate standard for their car. Besides a written report on his or her car's performance, motorists will also be given a list of suggestions on what to do if the car does not pass the test.

Sharing sponsorship of this program with Chicago Lung Association is the Clean Air Coordinating Committee—a community action organization composed of civic and environmental groups and individuals concerned about clean air.

Joan Caulfield now in 'Butterflies Are Free'

Joan Caulfield is replacing Joan Bennett in "Butterflies are Free" at Pheasant Run Playhouse Aug. 14 through Sept. 9. Miss Bennett, who appeared in the play at Pheasant Run last March, has withdrawn because she is recuperating from recent eye surgery. Miss Caulfield, who has played the role before, will be the mother in the Leonard Gersbe comedy. Her son is played by Jay North, and the supporting cast members are Maryann Kohler and Phil Laurenson. The latter all appeared in the March production at the Playhouse.

"MARVELOUS. . ."
THAT'S THE WORD PEOPLE USE MOST IN DESCRIBING OUR FOOD. . . SO WILL YOU ONCE YOU TRY OUR MARVELOUS CUISINE
DINNER SPECIAL $2.75 MONDAY thru THURSDAY
LONE TREE INN
• NAME POLKA BAND FRI.
• SAT. 'THE LIVELY ONES'
LONE TREE INN
7710 N. MILWAUKEE

Young sponsors tax relief legislation

Rep. Samuel H. Young (10th, Ill.) has introduced legislation which would mean lower tax bills for all homeowners, especially the elderly.

One bill also would give a break on real estate taxes to persons 65 years of age or older who rent their homes.

The main bill sponsored by Congressman Young would permit local governments to use Federal revenue-sharing funds to cut their local taxes assessed against real property owners.

Congressman Young would permit local governments to use Federal revenue-sharing funds to cut their local taxes assessed against real property owners.

Congressman Young said the bill would partially offset a recent decision in the Atlanta Federal District court, which ruled that local tax funds "freed up" by revenue-sharing funds could not be used for "non-priority expenditures." Real property tax relief is not a priority expenditure under present law.

The proposal supported by Congressman Young would specify and limit the relief to real estate property tax relief as a priority expenditure in line with the original intent of Congress that revenue-sharing funds can be used to permit reduction of local property taxes.

In the law case referred to above, the court ruled illegal an attempt by the City of Atlanta to allocate its revenue-sharing allotment to priority expenditure of its fire department and to divert an equal amount of money to be used by the municipal water utility.

"Actually, it is clear from Congressional debate that the majority of Congress intended that the funds be available for real estate property tax relief at the option of the local government unit.

"The strongest support for revenue sharing was among those most interested in effecting real property tax relief.

The other Young bill would give a homeowning or renting married couple a Federal income tax credit for local real property taxes paid, provided either the husband or wife had reached 65 years of age. In the case of an elderly renting couple, the tax credit would be applied to the amount of rent constituting real property taxes.

Under terms of the bill, the credit would be applied to real property taxes exceeding 5% of an elderly couple's annual income, but the tax credit would ba limited to a maximum of $500.

Fish Fry
all you can eat
$1.49
Fridays
per adult
children 99c
Fish fillets, tartar sauce, cole slaw, golden french fries.
When you're hungry for good food and thirsty for a good time
Dempster & Waukegan
(Korvette Shopping Ctr.)
MORTON GROVE
The Ground Round

WE'RE HOLDING THE PRICE LINE! ...at Jake's
ENTREE INCLUDES CHOICE OF SOUP OR TOMATO JUICE
TOSSED SALAD, ROLL & BUTTER

SPAGHETTI WITH MEAT SAUCE, GRATED CHEESE $1.75
MOSTACCIOLI WITH MEAT SAUCE, GRATED CHEESE $1.75
LASAGNE WITH MEAT SAUCE $1.85
CHILI MAC $1.60

Only Monday through Saturday
NO SUNDAY
Aug. 7 through Aug. 18
FRUIT PLATE WITH RAISIN TOAST OR RYE CRISP $1.65
Plus Our Regular Menu

Open 24 Hours
JAKE'S RESTAURANT
7740 MILWAUKEE AVE., NILES, ILL.
(One Door South of Minelli's)
Seven Days a Week

Entertainment

Skokie Valley Symphony performs at The Abbey

The Skokie Valley Symphony Chamber Orchestra makes its premier performance on the spacious lawns of The Abbey Resort on Lake Geneva Sunday, Aug. 12 at 2 p.m.

Comprised of members from the Skokie Valley Symphony Orchestra, the Chamber Orchestra under the baton of Josef Zverov will include the works of Mozart, Beethoven, Bach and Bolzoni in their concert.

Zverov, a graduate of Roosevelt university with a masters in Music Theory, is also principal flutist with the Skokie Valley Symphony Orchestra and has played with the Chicago Lyric Opera Orchestra.

Maestro Zverov said the group got together when they felt a need for an additional chamber orchestral in the metropolitan Chicago area.

Under the auspices of the Skokie Valley Symphony Orchestra, the Chamber Orchestra has diligently been at work since early this year building up its repertoire of orchestral works and chamber music.

The orchestra will perform beneath the magnificence of the 80' glass walled Abbey "A" frame. Guests at the concert will listen to the music from chairs under the large oak trees with the Abbey's 286 boat marina in the background.

Management of The Abbey indicates their hopes that this will be the first of many and varied concerts, recitals and musicales at The Abbey.

The concert is open to the public at no charge.

In case of inclement weather the concert will be performed in the hotels Regency Ballroom.

St. Peter's social club

St. Peter's Social Club will have a Hawaiian Dance, Sat., Aug. 11, at 9:30 p.m. at the new clubhouse, 220 W. Madison st., Chicago.

The club is open to single Catholics between 26 and 45.

The club is open every Friday, Saturday, and Sunday and has orchestra dances semi-monthly-the second and the fourth Saturday.

Qualified people are invited to stop in on weekends or may call the clubhouse at 332-9819. Information and brochures may be obtained by writing the Public Relations Department St. Peter's Social Club, 220 W. Madison st., Chicago, Ill. 60606.

Gold Coast fair

Outstanding artists from a dozen states plus England and Canada will show their work in the 16th annual Gold Coast art fair on Chicago's near north side on Friday, Saturday and Sunday, Aug. 10-12. Exhibitors will come from New York, Florida, California, Virginia and Nebraska as well as from all midwest states. One exhibitor is coming from Oxford, England, and two from Canada, including an Eskimo.

The fair will line both sides of Rush st. and adjacent streets between Cedar st. and Chicago ave. from 12 noon to 10 p.m. on all three days. Admission is free.

The Gold Coast art fair, largest in the world, is sponsored by the Gold Coast Association and the Near North News. Joseph Zimmerman is general chairman.

Artists exhibiting in the 16th annual Gold Coast art fair Aug. 10-12 include:

Morton Grove: Tibor Arvay, 7222 Wilson terr.; Barbara Kanter Bobbek, 8940 N. Moody; Marian Carlsen, 9320 Mansfield; Davo, 6601 W. Maple; Victor Ing, 5810 N. Lincoln ave.; William L. Rubin, 7915 Arcadia; Ellen Lane Schmide, 9506 Marion; Norm Siegel, 8815 N. Olcott; Enid Silverman, 5451 W. Main st.; Barbara Tuch, 7536 Lyons; and H. Van Tempera, 9511 Oliphant st.

Niles: Walter T. Craigie, 8316 N. Merrill st.; Joseph Romano, 8518 W. Carol.

Lincolnwood: Arlene Borde, 3315 North Shore; Hal Immerclack, 6807 N. Kedvale; Natalie Immerclack, 6807 N. Kedvale; Milton Lambert, 6418 N. Kolmar ave.; Ronald Leavitt, 6816 N. Kilpatrick ave.; Charles R. Spero, 6654 N. Kilpatrick; and Joseph Steiner, 3924 W. Touhy.

Leaning Tower coin show

The Chicago Coin Bourse will again have its monthly show at the Leaning Tower YMCA, 6300 W. Touhy ave. on Sunday, Aug. 12. Hours will be from 10 a.m. to 5 p.m. There is plenty of free parking, and there is no admission or other charges. Free appraisals and identification will be given on any coins, medals, tokens or paper money presented.

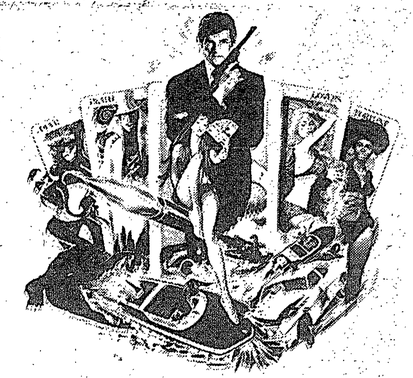

'Live and Let Die'

Roger Moore stars as the new James Bond in "Live and Let Die," the Albert R. Broccoli and Harry Saltzman presentation which starts Friday at Golf Mill.

Hellenic Democratic Council Cruise

The American Hellenic Democratic Council of Illinois will present their first scenic lake cruise - "Mediterranean at Sea" on Sunday, Aug. 19.

The event will be a six-hour boat tour along the shores of Lake Michigan. The boat departs from La Salle and Wacker, tours the Chicago River, then proceeds north to Evanston and then south to Calumet Harbor. The trip includes an Open Bar and a Greek Dinner of Roast Lamb, Chicken, and Pastitcho. There will also be Greek and American dancing.

Boarding time is 5:30 p.m. at La Salle and lower Wacker dr. The price is $20 per person. Space is limited to 190, and reservations can be made by mailing a check to Thomas J. Gregos, chairman, 3143 W. Wellington, Chicago, Ill. 60618.

Samuel C. Maragos is president of the American Hellenic Democratic Council of Illinois, which promotes the ideals of the democratic system of the United States through the Democratic Party of Illinois, to encourage American citizens of Hellenic descent to participate in the electoral processes of government, to foster and aid the selection and election of qualified persons of Hellenic descent in the fields of public service and to render counsel to business and professional members of the American Hellenic Council of Illinois.

Des Plaines Art Fair

Des Plaines Art Guild will hold its 18th annual outdoor art fair on Sunday, Sept. 9, in downtown Des Plaines.

Site selected for the 1973 fair is the city's new parking lot on Ellinwood st. along the Northwestern R.R. tracks, between Lee and Pearson, according to Thelma Spain, president.

Exhibits may be viewed by the public from 11 a.m. to 6 p.m. that Sunday, with ribbons and cash awards presented by DPAG, and several Purchase Awards made by local merchants.

Members of Des Plaines Art Guild and their invited guest artists will swell the list of exhibitors to an estimated 150. A demonstration watercolor painting by Irving Shapiro, A.W.S., will be awarded as an attendance prize.

For further information, write Des Plaines Art Guild, P.O. Box 81, Des Plaines, Ill. 60017.

Shown above are: Vera Jacobsen, 321 Stratford rd., and Gerd Remer, 470 Leahy Circle East, members of Des Plaines Art Guild's art fair committee, showing the demonstration watercolor by Irving Shapiro, A.W.S., which will be awarded as an attendance prize this year.

Roberta Proper in 'England Swings'

Roberta Proper, appearing in "England Swings" at Pierre's in the Holiday Inn Lake Shore, 644 N. Lake Shore Drive.

Roberta Proper solos Petula Clark's "I Know a Place." Twenty-two and 5'7 1/2", Roberta is a graduate of the University of Illinois, where she majored in voice education. At the U of I, she was a member of the University Chorale, the Opera Group, Chamber Choir, University Chorus, the chorus for productions of "Oliver" and "Mame," and the Women's Glee Club, for which she soloed in its 1971 European tour. She lives at 6436 Eldorado dr., Morton Grove.

Pentwater participates in music festival

"Pentwater," a Niles combo, is among the Chicago area amateur musical groups participating in the Chicagoland Summer Youth Music Festival sponsored by the Karmes Music Store, Des Plaines, in cooperation with the American Music Conference and WDHF-FM.

The teen combo will participate in the semi-finals on Aug. 11. If they go on to the Aug. 18 finals at the Civic Center Plaza, "Pentwater" will be vying for grand prizes including three CMI Maestro SS 1 Sustainers and 100 record albums awarded by AMC. In addition, Shure Brothers will present two gold microphones as "Distinguished Performer Awards."

This is the third annual Youth Music Festival. Last year more than 100 groups entered the program with six groups competing in the finals. Competition is open to groups of 3 to 8 members who play rock, soul, folk, jazz, or pop. Judges will be evaluating each group on the basis of musical ability with criteria emphasizing blend and balance of intonation, rhythm, dynamics, precision, musicianship, originality, and presentation.

BARDZO DOBRZIE (very good)

POLISH STYLE SMORGASBORD

Featuring: Soup Specialties CZERNINA BARSZCZ SAUERBRAUT

Bar & Cocktail Lounge

• POLISH BEER AND OTHER IMPORTS

COME TO SAWA'S

Old Warsaw Restaurant

1504-06 MINER STREET

Des Plaines, Ill. 298-2210

OPEN SATURDAY 4:00 p.m. to 10:00 p.m. SUNDAYS & HOLIDAYS 11:30 a.m. to 9:00 p.m.

4750 N. Harlem, Harwood Heights, Ill. 867-4500

ONLY 60¢

60¢ Adults Corner US 14&45 Des Plaines THEATRE 60¢ All times PHONE 824-5253

STARTING FRIDAY

SLEUTH

Weekdays 6:45 - 9:15 Doors open at 6 p.m. Sat. & Sun.: 2:30-4:55 7:25-9:55

RATED PG

Best Show Buy In The Area

Now Open . . .

NILES' NEWEST RESTAURANT

The Millbrook

IN ADDITION TO FINE AMERICAN FOODS WE ALSO FEATURE . . .

AUTHENTIC STYLE GRECIAN DISHES

ATHENIAN SALAD MOUSSAKA PASTICHIO

CHARCOAL BROILS SHISH-KA-BOB STEAK & CHOPS

SPRING LAMB CANADIAN BABY BACK RIBS WITH CHEF'S SPECIAL SAUCE

and "After the Theater" Late Snacks

"A Touch of Ecstasy"

MILLBROOK RESTAURANT

IN THE MILLBROOK SHOPPING PLAZA

9353 N. MILWAUKEE AVE. NILES, ILL. 965-5435

WE ALSO PROVIDE CARRY-OUT ORDERS

THE CORNERS of Where it's at and What's happening . . .

By Ed Hanson

Mustache, according the dictionary, "is the hair growing on the upper lip of men."

In none of the finest dictionaries, does it say, "hair growing on the upper lip of women."

Women just can't grow a satisfactory mustache because women's hair grows downward while men's hair grows upward and the texture is different.

Now this burns the Woman's Lib gals because they have copied just about everything in the way of a men from his shirts to his pants.

But they can't grow a mustache.

However, I understand that a new style will soon take over among American women, particularly the young Woman's Libbers. They plan to wear artificial mustaches which are made today so that you can't tell 'em from the real thing, in fact, many actors often use artificial mustaches and beards for various movie roles which require them.

So it will soon become chic and fashionable for women, particularly those young members of the Jet Set to sport mustaches while wearing their new pants suits.

From what I've seen of most of 'em they'd look even better if they were, in addition to the mustaches, full beards that covered their entire faces. And add to this their large, dark, sun glasses and they might have some appeal.

Since I grew a mustache many strange women have been stopping me on the street and in bars, particularly Rush st., and making me all sorts of intriguing proposals.

If Richard Burton had grown a mustache I'm sure that he and Liz Taylor wouldn't be splitting up. There's a magic about a mustache that's marvelous.

* * *

As Adeline Hammond, that charming hostess and Cub fan at the Old Warsaw Restaurant, 1504 Miner st., Des Plaines said to me, "Ed, I'd like to jerk the hairs of your mustache out with a tweezer one at a time for all the bad things you say about the Cubs in your column."

Incidently, that Polish style smorgasbord at the OLD WARSAW is delicious . . . try it and you'll say, "Bardzo Dobrzie," which means 'very good' in Polish. And even if you're Swedish you'll still love the Polish style smorgasbord served at the OLD WARSAW in Des Plaines and Harwood Heights. And their drinks served by America's most experienced bartender, Ted Hau, are beautiful.

* * *

The other week I saw something that curled my mustache. It was a smashed up wreck of a car that suffered a head-on collision. But a few days later I saw it again after the men at TAYLOR AUTO CONSTRUCTION finished their body and painting work. Believe me, this car which had looked like a total wreck was transformed into a new car again. I think even if a freight train smashed into a car the boys at TAYLOR AUTO could use their expertise in body, fender and painting work and make it look better than new again. If you need body, fender and painting work, TAYLOR AUTO CONSTRUCTION, 7005 Milwaukee ave., Niles are the best in the 'busted-up' car business . . . just phone 647-8262 if you need body work.

* * *

Joe Mills doesn't have a mustache but he's one of the best chefs, without a mustache in the country. Mills was formerly with the famous old Harding Restaurant located for many years across from the Palmer House in downtown Chicago. Mills was also executive chef for many famous other places such as the Highland Park Country Club, Chateau Louise and many other top spots. During World War II he was chief commissary steward with the U.S. Navy underwater demolition Frogmen. Mills today is the chef for the FIRESIDE RESTAURANT, 9101 Waukegan rd., Morton Grove where he's turning out such magnificent food that has the patrons standing in line.

In addition to Fireside's magnificent new restaurant they also have a wonderful bar and spacious posh cocktail lounge. I know because I live there and women come from far and near just to gaze fondly at my 46 hair mustache . . . and a big party is planned when the 50th hair grows in.

* * *

Bill Kenney, local V.I.P. who's planning to grow a mustache, frequently drops into the Fireside for dinner and cocktails. You know Bill, he's that popular man about town, a regular Bon Vivant who owns Kenney Aluminum Products, 7570 Milwaukee ave. I've promised Bill to do a profile on him and will in the near future.

* * *

A man who has a mustache cup which is a cup having a straight piece inside just below the rim for holding a man's mustache back while he is drinking, is DON, my friend and barber who owns the GOLDEN FLEECE barber shop and beauty salon, 1416 Oakton st. in Des Plaines. My name is engraved in gold letters upon this mustache cup and as my mustache grows fuller I'm going to carry it with me to the many places, such as, Go-To-Places, Beam 'n Barrel, Lone Tree, Alphie's, Back Room, Ark, Fireside, Arvey's, Eddies Place, Sullivan's, etc. that I visit. By using this mustache cup I'll be able to drink my orange juice without getting my mustache wet.

If I could only think of a way to keep lipstick off of it, it would solve the only great problem I have in life.

Any suggestions? See you next week.

SIU dean's list

Undergraduate students whose grades placed them on the Deans' List at Southern Illinois university at Carbondale for work completed during the Spring quarter included:

Des Plaines: Jeffrey Burton, 9520 Greenwood ave.; Marlene Goodman, 9315 N. Hamlin; Wendi Mitchell, 8808 Leslie ln.; Duse Sayadian, 9025 Sherry ln.

Lincolnwood: Francesca Carozza, 6738 Sauganash ave.; Mark Cohn, 7131 N. Kedvale ave.; Wenche Hanssen, 6433 N. St. Louis ave.; Arnold Kahn, 7056 N. Kenton st.; Sherri Messer, 6742 Kenneth; Bonnie Merrick, 6513 Christiana; Nancy Novoselsky, 4100 W. Northshore; Neil Rubens, 6450 N. Christiana; Philip Shefren, 6848 N. Lincoln ave.

Morton Grove: Linda Amari, 6039 W. Carol; Richard Bassuk, 9331 Oak Park; Richard Blanchard, 9225 N. Harlem; Thomas Broeker, 5800 Crain st.; James Dybas, 9341 N. Ozark; James Esposito, 7807 Beckwith rd.; Maria Goland, 5826 Madison; Steven Goldberg, 7405 Davis st.; Gayle Jans, 9418 Oketo; Maralee Joseph, 9020 Oleander ave.; Debra Kilnee, 5419 Reba st.; Phyllis Marder, 9445 Ozanam ave.; Kevin Marsh, 7306 Lake st.; Geoffry Matlin, 7510 Churchill; Christine Nahabedian, 9216 Merrill st.; Carrell Ortmann, 9311 Marmora ave.; James Peterson, 5423 Keeney; Marilynn Rosenthal, 9331 Ozark; Ann Sandroff, 5903 Monroe st.; Wendy Shaw, 9341 Ozanam ave.

Niles: Glenn Amato, 8039 N. Oketo ave.; Patricia Anderson, 7616 Madison st.; Linda Biesheer, 8611D Washington st.; Robin Caplan, 8656 N. National ave.; Linda Fabry, 8034 N. Ozark ave.; Judy Greenberg, 8656 National; Wayne Kolodziej, 7825 N. Neva st.; Mary Privatsky, 7020 W. Howard st.

White named to lawyers committee

Alexander P. White, a local attorney and reserve Lieutenant Colonel in the United States Marine Corps Reserve who is currently serving as Staff Judge Advocate for the 4th Marine Air Wing, has been selected to the Standing Committee on Lawyers in the Armed Forces by the President of the American Bar Association, Mr. Chesterfield Smith.

Mr. White is active in military and legal affairs and recently completed two weeks of active duty at the Marine Air Station in El Toro, California. Mr. White is also a former Chairman of the Illinois Industrial Commission.

Mr. White resides at 7201 Wilson terr., Morton Grove.

GOLF MILL

FINAL WEEK RATED PG Burt Reynolds & Sarah Miles 'The Man Who Loved Cat Dancing' 1:45, 3:50, 5:55, 8, 10:05 THEATRE 1

Both Theatres - All Seats $1 Everyday till 2:30 p.m.

THEATRE 2 Starts Fri. Aug. 10 RATED PG Roger Moore as James Bond 'Live and Let Die' 1, 3:15, 5:30, 7:45, 10

9200 MILWAUKEE 296 4500

Variety club luncheon

Bea Russo, president of Variety Club Women (center), takes luncheon co-chairmen Elaine Fink, Skokie (l.) and Edythe Stein, Niles on tour of La Rabida Children's Hospital, pointing out some of the new equipment in the research center.

Over 50 women turned out for the board meeting luncheon at the hospital, Rosalind Graf's unique dramatization, one women production of the Broadway play, "The Prisoner of Second Avenue" was a rare gift-an enchanting hour of entertainment, climaxing a beautiful program for the afternoon.

Krafteo announces dividend

The Board of Directors of Krafteo Corporation recently declared a quarterly dividend of 44.2 cents per share. The dividend is payable Sept. 10 to stockholders of record at the close of business Aug. 17, 1973. This is the 199th consecutive dividend since the Company's founding in 1923.

Krafteo Corporation is the United States' leading producer of processed, packaged foods. Krafteo's operating divisions include Kraft Foods, Sealtest Foods, Breakstone Sugar Creek Foods and Kre-Pak (HumKo Products, HumKo-Sheffield Chemical and Metro Containers).

In This Area Most People Read The Bugle

DINING & ENTERTAINMENT

golden fleece

EXPERT BEAUTICIAN WANTED

1416 OAKTON STREET • DES PLAINES, ILLINOIS 60018

Barber Shop 297-9314 Beauty Shop 297-9070

The Ultimate in Dining Pleasure

OPEN 4 P.M.

DELICIOUS RIBS

TENDER JUICY STEAKS

TASTY CHICKEN

SAVORY SEAFOOD

SHRIMP LOBSTER

STUFFED RAINBOW TROUT Delicately stuffed with crabmeat, shrimp and rare seasonings.

Enjoy Our Complete Salad Bar (ALL YOU CAN EAT WITH DINNER)

• SANDWICHES • LATE SNACKS • TASTY COCKTAILS or BEER

"A Cozy & Rustic Atmosphere the Young & Old Will Enjoy"

BEAM'N BARREL

7136 MILWAUKEE AVE. NILES, ILL. 647-0406

CREDIT CARDS ACCEPTED CLOSED MONDAYS PLENTY OF PARKING

ONLY 5 MINUTES FROM MILL RUN PLAYHOUSE

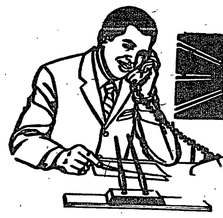

WANT ADS — WORK WONDERS

PHONE 966-3900 NILES-MORTON GROVE-GOLF MILL-EAST MAINE-DES PLAINES-LINCOLNWOOD 9042 N. COURTLAND NILES

Family Want Ads

Roach 33,000 Homed

Des Plaines, Niles, Morton Grove, East Maine, Lincolnwood

2 WEEKS 20 WORDS $4.00
(10¢ per word additional)

"CALL-IN-ADS 50¢ EXTRA"
966-3900
*DOES NOT INCLUDE "HELP WANTED" ADS

BUGLE
9042 N. Courtland
Niles, Ill.

Prepaid
Amount Enclosed $.....

please insert this as written for 2 weeks.

Name.....Address.....
Phone.....

Help Wanted

SERVICE ASSISTANTS
(Operators) Learn while you earn.

CLERKS
Figure Aptitude or Typing Skills.

Excellent company benefits and working conditions.

CALL 827-9918
2004 MINER STREET
DES PLAINES, ILL.

Equal Opportunity Employer

CENTEL SYSTEM
central telephone company of illinois

LIGHT CLEAN SIT DOWN ASSEMBLY WORK
Permanent full time positions in our modern air-conditioned plant. Experience preferred, but not required. Liberal benefits and congenial surroundings.

CALL PERSONNEL
729-6030
Standard Projector & Equipment Co.
1911 Pickwick Ave. Glenview
(Located west of the Glenview Naval Base)
An Equal Opportunity Employer

Help Wanted

WOMEN
To Sell Telephone Classified Advertising

Full or Part Time

Will train. The Bugle newspapers in Niles is seeking local women for telephone sales. You will be paid hourly wage plus commission.

Call
966-3900

Electronic Precision Industries
EPIC has immediate openings for:

MACHINE OPERATORS
Experienced on engine lathe production drilling, boring, turning.

ASSEMBLERS
Experience preferred but not necessary. Will train mechanically inclined men.

This is an opportunity to join our growing company. Full time permanent position. Excellent fringe benefits. For an appointment contact Sig Oberman:

358-8311
an equal opportunity employer

LINCOLNWOOD
NEWSBOY CARRIERS

To deliver Lincolnwoodian one day a week, Friday, after school. Newspapers are delivered to your home and your route will be in your home area.

Call
966-3900

LITE ASSEMBLY
Would you like to get out of the house and earn extra money?

We need you for lite assembly of hospital and laboratory supplies. Clean and pleasant surroundings in small company atmosphere. Please call Mr. Stewart
966-0970
W.G. WHITNEY CORP.
9111 N. TERMINAL
SKOKIE

RECEPTIONIST
Mature Woman for Switchboard – Receptionist. Part time. Evening hours. Must be available for weekend work.

Apply in person.
Brookwood
Convalescent Center
2380 Dempster Des Plaines

BANK DRIVE-IN SUPERVISOR
Male or female. Experienced. Teller background. Salary open.

Call
John Gloyd
YO 5-4400
FIRST NATIONAL BANK OF MORTON GROVE
6201 Dempster
Morton Grove

HOUSEWIVES & MOTHERS
Did your month run out of money? Beat today's high cost of living. Let me show you how. Average $30.00 per evening. Car and phone necessary. No investment – no deliveries. For information call Terry 864-1595 or Judy 267-8585.

Immediate position for Billing Clerk. Must have aptitude for figures and typing skills.
PAUL J. KREZ CO.
7333 N. Oak Park, Niles
647-7333

Help Wanted

CAFETERIA HELP
PART TIME
NORTHFIELD, MORTON GROVE & NILES

GREAT Starting Salary, FREE Uniform and Meals, PAID Vacation and Holidays! Tri-R Vending Service Co. needs cheerful individuals to serve some of the finest people in the world — our clients — in Northfield, Morton Grove and Niles cafeterias. 9:00 AM to 2:00 PM weekdays.

CALL:
CINDI
235-9100
(An Equal Opportunity Employer M/F)

TELLERS
PART TIME
FULL TIME
Experience not necessary.
Many Fringe Benefits.
Good Working Hours.
Call
John Gloyd
YO 5-4400
FIRST NATIONAL BANK OF MORTON GROVE
6201 Dempster Morton Grove

- WAITRESSES
- HOSTESSES
- BAR MAIDS

APPLY IN PERSON
ST. GEORGE & THE DRAGON
8832 Dempster
Niles

CLERK TYPISTS
We need two with lite typing (35 W.P.M.). And two more with heavy typing (50 W.P.M.).
FOR DETAILS CALL
693-3331
ALL AMERICAN LIFE AND CASUALTY CO.
8501 W. Higgins Rd.
An Equal Opportunity Employer

Wanted
Full or Part Time
Male or Female
For sales work – now – and thru the school year. Apply in person.
9515 N. Milwaukee, Niles
Radio Shack

Saw six wins for Nick Blase's with two wins.

USE THE WANT ADS

Help Wanted

STUDENTS 16 AND OVER NO EXPERIENCE NEEDED
Are you looking for a job:
1. Where you can start immediately
2. Name your own hours (AM or PM)
3. Work from 3-7 days
4. Earn up to $4 hr.

Immediate openings in our modern Skokie office.
CALL BOB COLE
674-3716

- SECRETARIES
- CLERK TYPISTS

Positions now available for individuals with good clerical skills. Benefits include 3 weeks paid vacation, tuition rebate, and regularly scheduled increases.
Apply Personnel
NORTHWESTERN UNIVERSITY
1812 Chicago Avenue
Evanston
An Equal Opportunity Employer

RECEPTIONIST
Light typing. Prefer mature woman. 5 day week. Medical background helpful but not essential.
RISER ANIMAL HOSPITAL
5335 W. Touhy
Skokie
673-2520

MACHINIST
Journeyman machinist to work lathe, mills, etc. Light production work in new modern shop. Top pay and full benefits.
Try us, you'll like us.
Call Bob Healy
675-0753
Adams Elevator Equipment Co.
5640 W. Howard St.
Skokie

ARTS AND CRAFTS STORE MANAGER
Excellent opportunity for person familiar with wide variety of crafts: Decoupage, Macrame, Candle Making, Stitchery, etc. Also extensive art supplies.
Good starting salary with attractive incentive program. Company benefits. Brand new store located in Niles.
For appointment call
338-7220

COOK'S HELPER
40 Hour Week.
Day Work.
Call 965-8100
Ext. 44

Young Men & Women 16 and over
Part time 2 or 3 evenings per week.
Apply after 2 p.m.
CAL'S ROAST BEEF
9003 Milwaukee Ave.
Niles

Business Service

CHIP'S BLACKTOP PAVING
THE PRICE IS RIGHT
- Driveways
- Free Estimates
- Parking Lots
- Repair and Patch Work
- All Work Guaranteed

825-1529 358-2933

JOHN'S SEWER SERVICE
8273 Ozanam Niles
696-0889
Your Neighborhood Sewer Man

Instruction

Piano – Guitar – Accordion – Organ & Voice. Private instructions, home or studio. Classic & popular music. Richard L. Giannone
965-3281

Apartments For Rent

ROOMS BY THE MONTH
From $175. Indoor swimming pool.
Safari Motor Lodge
9111 N. Waukegan Rd.
Morton Grove
965-2300

House For Rent

2 bedroom house, practically new. Private landscaped, fenced yard. Quiet area. Vicinity of Dempster-Shermer. Near schools and shopping centers. No pets. Garage.
965-5358
after 7 p.m.

Autos for Sale

1972 Olds 98 4 dr. Luxury Sedan. Air conditioning, full power. Only 18,000 miles. 823-2279.

1970 350 Yamaha $300. Call 967-1420 after 5 p.m.

Camping Equipment

1973 "Starcraft" Camping Trailers
Sales – Service – Rentals
THE SURF SHOP
2052 Lehigh Glenview
724-5501

Misc. For Sale

4 mirrors 36" wide, 5'3" high, round top $35 ea. 1 cigar case good for any business—with register compartment drawers, show case – $25. 11 formica table tops, 36" square $10 ea. 1 restaurant charcoal broiler 26" wide, 2'10" deep, 36" high – like new – $300.00. 1 Baker's Pride counter top pizza oven, 220 volt, 21" wide, 20" deep, 17" high – $75.00. And other items. 7136 Milwaukee ave., Niles. Mr. Angelo – after 4 p.m. 647-0406.

Furniture For Sale

FACTORY MATTRESSES & FURNITURE CLOSEOUTS
286 BRAND NEW MATTRESSES and Box Springs
$19.95
17 BRAND NEW SOFA BEDS
Open to Full Size (Mattress)
$109.95 Each
5 BRAND NEW RECLINER CHAIRS
$39.95 Each
3 BRAND NEW BUNK BEDS
$49.95 Each
LENNY FINE INC.
1429 E. Palatine Rd.,
Arlington Heights, Ill.
253-7355
(Exit Windsor Drive)

Sofa, 2 matching chairs $150, 3 Spanish tables $150, table lamps $5 ea., GE Stereo $150, lighted picture $30. 966-4604.

Garage Sale

Furniture, men's, women's and children's clothing. Misc. items, bargains galore. Sat. 2-6. Sun. 9-5. 8216 Norma Ct., Niles.

Personal Messages

READER & ADVISER
Advise on family affairs, business, marriage. Call for appt.
296-2360 or come to
9222 N. Greenwood Ave.
Across from Golf Mill Shopping Center, Niles.

Lose weight with New Shape Tablets and Hydrex Water Pills. Dolmar Pharmacy, ph. 967-9613.

Animals

NICE PETS FOR ADOPTION TO APPROVED HOMES
Hrs. 1-5 p.m. – 7 days a week. Receiving animals 7-5 weekdays – 7-1 Saturday and Sunday.
KAYS ANIMAL SHELTER
2705 N. Arlington Hts. Rd.
Arlington Heights

Multiples . . .

Continued from Mg P.1

moved to have Atty. Nordberg draw up an ordinance granting the request for a Special Use permit with a stipulation for traffic safety considered. This motion was passed, but not until much discussion and difference of opinion among the trustees.

In a prepared statement, Martin Ashman voiced his opposition to the motion saying he felt this land should be used to build commercial property instead. When the problem of traffic came up, Mr. Fanslow's atty. said if the state will approve, Mr. Fanslow will pay for the installation of a traffic signal where needed. Dick Hohs noted that it seemed as though the apartment code moratorium which he labeled as political has been cancelled. Mayor Bode noted that at the time he proposed the moratorium, he said there were still two cases pending, this being one of them.

David Cohen then made it known he has become associated with Thomas Crowley who is an attorney for Mr. Fanslow, but advised that Crowley was Fanslow's attorney before their present association.

Roy Hoffman, a representative of the Citizens for Better Environment, spoke to the board in the hope of getting their approval for members of his organization to visit and solicit the citizens of Morton Grove. He also told the board his group has filed suit in federal court against the village for refusing them permission to do this as they were a charitable organization. He said 45% of their funds have gone into various programs. David Cohen moved to deny this request until an application to solicit is filed for. John Nordberg said he felt that there was a misunderstanding by CBE lawyers and he felt we may be spending a lot of money trying to defend this suit in court. Ashman moved to table the motion till Aug. 28.

John Slater of the Beautification Committee presented a plaque to Irwin James, an architect, who did some fine work as a member of the Beautification Committee. Mr. James and his wife are moving to Roswell, New Mexico and he bid M.G. a fond farewell when accepting the plaque.

Village Engineer George Holt said that the Lincoln & Ferris street lights were installed and working. He also said that the Lehigh & Dempster Topics program had been let by the state. H. & H. Electric received the contract for about $45,000. Tom Birmingham said that the curb replacement program was underway. The 50/50 sidewalk replacement has been delayed temporarily.

John Nordberg told the board that our Ordinance Code book has been updated and is now completed. He read an ordinance amending the Motor Vehicle License fee, which will cost $15 except for Sr. Citizens. Half year licenses will also be available. Several changes still must be made before the ordinance can be adopted.

Ed Brice said that during the past two weeks the Fire Dept. had 87 calls, 5 ambulance calls, while the Police Dept. handled 522 complaints.

David Cohen reported that the Personnel Manual is complete and is being readied for the board's consideration in the near future. Mr. Cohen also has prepared a draft for an Obscenity Ordinance.

John Hilkin said a part time employee to be known as a Code Enforcement Officer will start work for the village on Sept. 1.

Chamber Athletics

Cont'd from Niles-E.Maine P.1

A's in the second but the Tigers came up with another run on 3 singles. The score at the end of 2 innings – Tigers 4 – Athletics 1. In the top of the third, the A's came up with 4 runs on 3 singles and 2 doubles which proved to be enough to win. The final score – Athletics 5 – Tigers 4.

Thursday, July 26, 6 p.m. – Athletics vs. Cowboys. The A's jumped out in front in the top of the first with 2 runs on a single, double, and a triple. The Cowboys went down in order in their half of the first. In the second, the A's came up with another run on a walk and a single. In the Cowboy's second, they came up with 2 runs on 3 walks, a single and a double. In the third the A's scored 3 more runs on 2 walks and 2 singles. The Cowboys got 2 runs with a walk and a single to make the score 6 to 4. The A's scored 4 runs in the sixth on a single, double, triple and a home run. That was all the scoring and the final read: Athletics 10 – Cowboys 4.

Tuesday, July 31, 6 p.m. – Athletics vs. Senators. The game went scoreless for the first 2 innings. Then the A's came up with 2 runs on a walk, single and 2 errors. The game stayed close until the A's came up in the fifth and scored 2 runs on a walk, two singles and a triple. This made the score 4 to 0. In the sixth the A's came up with 4 more runs on an error, single, double and 2 walks. The Senators came up with 2 runs on a walk, single and double. The final read: Athletics 8 – Senators 2.

Friday, Aug. 3, 6 p.m. – Athletics vs. Double Eagles, Championship Game. In the top of the first a lead off triple and a ground out gave the A's the first run of the game. In the second the A's got 3 singles to give them another run. In the third the A's came up with another run on 2 singles and a double. In the Eagles half they also got a run on a walk and a double. In the fourth the Eagles came up with a run on 2 walks and a double. They repeated in the fifth with 2 singles and an error to tie the game 3 to 3. In the sixth, the A's came up with 4 runs on a walk, 4 singles and an error. The Eagles also scored 3 runs on 3 singles and an error to end the game. The final score: Athletics 7 – Double Eagles 6.

LWV . . .

Cont'd from Niles-E.Maine P.1

which is supported by an equitable system of taxation, with the division of responsibilities of the various levels of government clearly defined. We will also study plans proposed or in use in other states, as well as court decisions in this area.

In the League there is room for everyone. Each member has different assets to offer and collectively we have the brains, energy, skills, creativity, and dynamics which put together make an effective, important and purposeful organization. The League includes among its membership a wide representation of political philosophies and attitudes toward public questions. If you would like to join the League in its efforts or would like to receive its bulletin, please call Barbara Blouz at 966-8533.

Social Security for disabled

More than 40,000 disabled workers getting both workmen's compensation and social security disability benefits get larger social security checks because of a recent change in the law, according to Donald B. Schneider, manager of the Des Plaines social security office.

Combined social security and workmen's compensation monthly payments still can't be over 80% of the workers average monthly earnings before he became disabled, Schneider said, but the new law adds another way to figure the average earnings.

"His average monthly earnings can now be determined by his highest earnings in any one year of the 5 years before he became disabled," he said.

Previously, the average had to be based on earnings in 5 consecutive years, or, if it worked out to a higher figure, the number of years used to figure the amount of the worker's social security disability benefits.

To get social security disability payments a worker must be severely disabled before 65 and unable to work for a year or more and must have a certain amount of work credit under social security.

For more information about how workmen's compensation affects social security payments, call, write, or visit any social security office.

From the LEFT HAND

Continued from Page 1

self ever-written. He's an intellectual, whose "a-died-in-the-pinstripe" baseball fan, who follows the baseball seasons from 1962 through 1971, specifically reporting about the play-offs and World Series' games of those years.

Angell writes: "Baseball's clock ticks inwardly and silently, and a man absorbed in a ball game is caught in a slow, green place of removal and concentration and in a tension that is screwed up slowly and ever more tightly with each pitcher's windup and with the almost imperceptible forward lean and a half-step with which fielders accompany each pitch. Whatever the pace of the particular baseball game we are watching, whatever its outcome, it holds us in its own continuum and mercifully releases us from our own. Any persistent effort to destroy this unique phenomenon, to "use up" baseball's time with planned distractions, will in fact transform the sport into another mere entertainment and thus hasten its descent to the status of a boring and stylized curiosity."

The writing is exact, almost poetic . . . unlike most sports writing which is dull, and often poorly done.

Both books are a "must" for sports fans, and fans of good literature would find both books excellent reading.

* * *

Summertime . . . and the livin' is not so easy . . . .

I've always felt Chicago is the "city of the con." When you were a kid you yelled and screamed your way thru most of the sports you played. If a baseball hit within a foot of the foul line you argued endlessly in favor of your team. The same team battles were raged and waged in football and other sports. If you could get an edge on a guy, then that's the way it was.

As you grew up in the big city you found out the politician down the block was in it for himself, and Chicagoese meant, "What's in it for me?" Well, this week we're crying, "Enough."

Sometime back we went downtown to the Remington headquarters on Wabash to have our one year old electric razor rehabilitated. The guy behind the counter looked at the one year old razor, and pushed for a sale for a new one. Finally, he said the one year old razor would cost $12 bucks to have it repaired. I then went next door to Carson's and they repaired it for less than $5. I returned to Remington and spoke loud and clear explaining the difference in the prices of the repair. One lady hurried from the Remington store and went to Carson's, which was one point for our side. But it just confirmed my long-felt feelings about Chicago being a city on the make.

Last week one of the Buglers went over to Elston Avenue to transfer a title to his car. The only notary public is across the street from the State of Illinois building, in a small grill, which does a landoffice notary business. When the Bugler returned not only was he charged 50 cents for the notary but was charged another buck because the authorization of the sale was "not sufficient." We returned to the grill and when the lady-owner was told the Bugler wants that buck back, she laughed at him. I then told her a hokey story we'd write about the incident in the newspaper, and she again laughed. But when she saw us write down the name of the owner which we found on the license, she angrily reached into the register and returned the buck.

We thought it might be a good idea to report about similar happenings, and welcome readers to send us information, along with the names of the people involved. Exposing a bit of light to such activities might help prevent them in the future. But don't bet on it.

Honor students

• Cont'd from Lincolnwoodian P.1

R. Rubin, Charlotte Rubinstein, Lynn I. Schatzman, Gregg D. Schneider, Gayle L. Segal, Ava F. Seidel, Terri A. Seidman, Audrey E. Selin, Steven Settler, Harry M. Silverman, Jacqueline Sloan, Pamela M. Sloan, Larry S. Snyder, Susan B. Spears, Larry S. Stone, Nancy R. Stone.

Ronald L. Treiber, Gregg S. Weinstein, Barry D. Weiss, Noel S. Wilner, Paulette Kay Berman, Scott P. Burg, Ralph H. Epsteen, Debra L. Gorenstein, Linda R. Kamenear, Janis Lee Kolodny, Gayle F. Lang, Ilene F. Lang, Gayle F. Lang, Ilene H. Levine, Jerry M. Mayeroff, Joel S. Polisky, Nancy C. Rochell, Deborah Shapiro, Abigail B. Sloan, Rosalyn L. Starr, Richard A. Whitman, Brian Stuart Zenner, and Barbara S. Zlatin.

Aids Crusade of Mercy

Anthony J. Cannata, a Des Plaines resident and Supervisor for Peat, Marwich, Mitchell & Co., has been chosen to represent his firm as a "loaned executive" for the 1973 Crusade of Mercy campaign.

Cannata will help coordinate and organize Crusade campaigns for dozens of major firms in the Chicago area.

Birchway Rexall Drugs
7503 Milwaukee (At Harlem)
647-8337

BORDERLESS Colorsilk® Prints

■ UP TO 25% LARGER IMAGE AREA
■ DELUXE SILK SURFACE
■ ROUNDED CORNERS

SQUARE PRINTS FROM YOUR KODACOLOR ROLLS.... 18¢ Plus Developing. Reprints Slightly Higher

20 Exposure Kodachrome & Ektachrome Color Slides $7.69 110 Size Slightly Higher

Super 8 or 8 MM Roll Kodachrome Color Movies $7.69

Amling's Flowers
ALASKA DEODORIZED LIQUID FISH FERTILIZER
5-1-1

1¢ SALE

While Supply Lasts

QT. $2.25 2nd Qt. .01
$6.49 GAL. .01 2nd Gal
2 QTS. $2.26
2 GALS. $6.50

OPEN EVENINGS AND SUNDAYS

Amling's Flowerland
GARDEN CENTER
FLOWERS • GIFTS
NILES
7025 W. DEMPSTER
966-1200

GOP picnic . . .

Continued from Page 1

Brenner, Marshall Massie, Ed Schwamb, Jim Brophy, Lee Tamraz, John Nordberg and others.

The ladies have announced they will be in full force to help food serving, management of games and races and other duties. Committeewoman Lorraine Ross announced the following women have been asked to serve on committees: Nola Chezem, LaVerne Preis, Gen Esterman, Dena Anastos, Sandra Sussman, Carol Papoon, Mickey Bode, Harriett Anderson, Ann Kappelman, Karen Councill, Tamara Shetler, Mary Ellen Tamraz, Vivian Young, Mildred Anderson, Juanita Goldberg, Wanda Ames, Marie Molloy, Mary Karbowski, Gertrude Meinzer, Mary McDonald, Merle Glick, Ruth Stevens, Marie Keyes, Louise Sandow, Jane Nordberg, Bernice Secor, Lillian Lusk, Rose Elmzen, Nellie Benjamin, Edith Papoon, Esther De Young, Erna Ganz, Rosemary Gagano, Kay Fichera and others.

Dignitaries invited include Sen. John J. Nimrod, Congressmen Sam Young and Phil Crane, Commissioner Floyd Fulle, Mayors Jule Bode, Henry Proesel, Al Smith, Frank Cooper, Trustees of local villages including John Hilkin, Dave Cohen, Herb Houndt, Don Copeland, Bob Morris, Frank McCabe, and others. From the legislature Sen. Henry Hyde and Ed Scholl, Rep. Bob Juckett, Rep. Gene Schlickman, States Attorney Bernard Carey, Rep. Pete Petrovicz, Helmut Stolle, Roger McAullife, Commissioner Bill Erickson, Former Sen. John W. Carroll, Sanitary Dist. Trustee Joan Anderson, Abe Eiserman, as well as party officials from the area.

The committee assures everyone there are adequate parking facilities and that co-operation has been assured by the weather man in the form of a warm, sunny day. The general public is invited to take part in the fun as well as meet and talk with neighbors and public officials.

A special invitation is extended to young people on the part of the committee from the Young Republican and Teen Republican Organizations. Brian Davidson, Gordon Hersch, Cory Fishman, and David Greenberg, assisted by other members will make it an interesting day for young visitors.

Named to MTSEP administrative post

Mrs. Joyce E. Christensen, 1100 Northwest Highway, Park Ridge, has been appointed area chairman of instructional programs for the Maine Township Special Education Program. Announcement of her appointment to the administrative position was made by E. Gaydon Brandt, director of the Program.

Mrs. Christensen has had broad experience in the field of special education, especially as a diagnostician and teacher of maladjusted children. For the past 2 years she has been coordinator of the learning disabilities program in East Maine School District #63, Niles. Her work history also includes an assignment as college instructor in the Departments of Education and Psychology at Trinity college, Deerfield; teacher consultant, Consolidated School District #63, Park Ridge - Niles; educational therapist at the guidance center at the National College of Education, Evanston; and several years' experience as a primary grade teacher in the Des Plaines school system.

Mrs. Christensen holds both a Bachelor of Education and Master of Education degree from the National College of Education.

Oakton...

Cont'd from Lincolnwoodian P.1

supervision of physician radiologists.

The program at Oakton is a joint effort of the college and affiliated hospitals in the community, including Lutheran General Hospital, Skokie Valley Hospital, and Evanston Hospital.

Students in the graduating class on Sunday include: Nicholi Ann Current, Laura L. Focks, Larry Friedman, and Carol Anne Hosni, all of Morton Grove; Teresa M. Colecchi, Des Plaines; Carol A. Burton and Nancy R. Youngen, Niles; and Iliana Zimmerman, Lincolnwood.

Nimrod newsletter

Senator John J. Nimrod (4th) announced today that his first Senatorial Newsletter would be mailed to constituants this week.

The report from Springfield contains a summary of positions taken by Senator Nimrod as well as legislative results. In addition, the report contains a questionnaire covering a number of major questions which the legislature considered in the spring session, and many of which it must face in the fall.

Senator Nimrod asks that the questionnaires be returned to serve as a guideline for positions he will take in the legislature.

The Senator noted that the major actions of the legislature were not those which had been earlier anticipated. Attention centered early upon possibilities of a tax freeze, a state controlled lottery and a mass transit program, but none of these materialized.

The legislature did pass a sales tax reduction, aimed primarily at providing a major source of funding for a mass transit program for the Chicago area through later re-imposition for this specific purpose.

"Continuing dispute between the legislature and the Governor's office made it difficult, in many cases impossible, to accomplish objectives we felt were desirable," Senator Nimrod commented.

"When I, as well as other legislators receive 'feedback' from their constituants via questionnaires, we will be in a position to bring order out of chaos in a number of important areas."

Senator Nimrod is available through his office at 4948 Dempster st. in Skokie, 674-4111 during the summer recess of the legislature.

J.C. Penney Company's new Treasury store

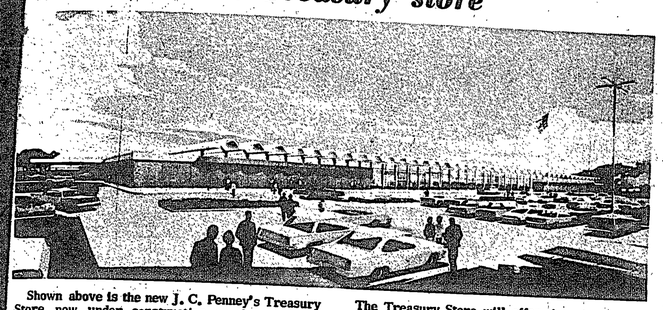

Shown above is the new J. C. Penney's Treasury Store now under construction on the northeast corner of Golf and Milwaukee aves.

While the new Treasury Store is a Penney affiliate, Mr. Eldon Ray, manager of J. C. Penney in Golf Mill stated at a recent news conference that he would like to dispel the rumors that J. C. Penney is planning to close their Golf Mill store upon the opening of The Treasury. Mr. Ray stated, "Nothing is further from the truth. We have a vital, busy store and we're very proud of it."

The Treasury Store will offer shoppers a more informal and casual family shopping atmosphere. Customers who prefer to select merchandise for themselves and who prefer the checkout type of store are the ones in mind with the new Treasury Store.

The Treasury will be a clean, attractive store and will offer a great deal of national brand merchandise. It will feature an excellent food supermarket, complete drug store and dry cleaning center.

Niles Pony Grad

Team	Pts.
Northwest Honda Twins	26
Tam O'Shanter Racquet Astros	25
Lums Giants	18
Golf Mill Ghrysler Red Legs	18
Schmiesser Mts. Red Sox	13
Artistic Trophies Pirates	11
Memco Senators	9

7/22. Lums Giants 15, Artistic Trophies Pirates 1. The Giants exploded for 12 hits and 15 runs. Tony Abbatte had 4 hits to lead the attack. Frank Czernek and Mark Harrison had 2 hits each. Rinka, Czernek, and Danna held the Pirates to one run on 3 hits and pitched a great game. All the Giants scored at least once but 2 hit safely.

7/22. Schmiesser Meats Red Sox 3, Northwest Honda Twins 3.

7/24. Lums Giants 15, Memco Senators 0. It was all Giants in this game. Czernek pitched 4 no-hit, no-run innings and Rinka pitched 3 innings giving up only 2 hits and no-runs. Bob Rinka got two home runs into the tennis courts ar Jozwiak Park and also a single. Cary Hadjuk hit a home run into the tennis courts also. Frank Czernek hit a ball over the scoreboard for a double. Tony Danna and Tony Abbatte played super defensive games.

7/24. Golf Mill Chrysler Red Legs 2, Tam O' Shanter Racquet Club Astros 0. The Redlegs continued on 2 "salary drive" with their 4th win in a row by blanking the pace-setting Astros. Dave DeLorenzo and Terry Adams pitched brilliantly as they scattered 5 hits and struck out 9. DeLorenzo had 2 singles and Al Cohn with 2 doubles led the Redleg hitters. Tim Jacobs drove in what proved to be the winning run with a sharp single to left. Greg Urban and Jim Rosquist of the Astros deserved a better fate in this well played game, as they struck out 12 and gave the Redlegs only 5 hits.

7/24. Artistic Trophies Pirates, Northwest Honda Twins didn't play because of a muddy field.

7/26. Tam O'Shanter Racquet Club Astros 10, Artistic Trophies Pirates 7.

7/26. Schmiesser Meats Red Sox 7, Memco Senators 0. The game marked the last pitching effort for Bill Keener who started in the peanut league at 8 yrs. old and pitched his final pony grad game at age 17. The Red Sox had good hitting from John Laurie, Mike Green and John Shemroske.

7/28. Northwest Honda Twins 4, Tam O'Shanter Racquet Club Astros 2. A walk and hits by Steve Stein and Marc Elatkin produced 2 runs in the first inning. A single by Larry Bender, a triple by Ed Mendrala and a ground out gave the Twins a 4-0 lead after 5 innings. Marc Elatkin pitched 4 strong innings and Ed Mendrala and Ron Reeve each gave up a run but hung on to post an important win.

7/29. Golf Mill Chrysler Red Legs 11, Schmiesser Meats Red Sox 3. Led by Lloyd Esses, who drove in 4 runs with a single, double and home run, the Redlegs romped to their 5th straight win. Dave DeLorenzo, with a single and triple, plus John Obermaier and Jerry O'Donnell with 2 RBI's each also had hot bats for the Reds. John Placko hurled 3 shut-out innings to pick up the win.

7/29. Northwest Honda Twins 12, Lums Giants 4. The Twins scored 6 runs in the top of the first on doubles by Pat Fergus and Dan Maycan, 3 walks and hits by Larry Bender and Ron Reeve. After the Giants scored 4 in the first, Ron Reeve and Jeff Briars pitched 6 1/3 innings of 2 hit ball and the Twins scored 6 more to win going away. Pat Fergus, Ed Mendrala and Ron Reeve each had 2 hits. Maycan, Cline, Briars, Bender each had one hit.

7/31. Lums Giants 7, Schmiesser Meats Red Sox 6. In the season finale, the Giants pounded out 11 hits-2 by Rinka, 2 by Spino and 3 by Danna. Mark Harrison pitched 4 good innings to get the win. Tony Danna played a great game at shortstop.

Morton Grove softball standings

16" League-Monday Night	W-L
TMF Tool	10-1
Custom Drapes	9-2
Ed's Standard	7-3
Matchen	5-4
1st National of MG	5-5
The Bucket	2-8
Skokie AA	1-8
Mavrias	1-9
Tuesday Night	
A. Cherney Dis.	9-1
Hackneys	8-2
Sullivans Pont.	7-3
Skokie, K of C	6-3
Lions Cl. Bombers	4-7
CTA	3-7
Schaefer Liquors	2-8
Hombre's	1-9
Wednesday Night	
2nd Fed. Savings	7-0
St. Paul Luth.	5-1
St. Matthias	4-3
Frontras Imports	4-4
Shaf Home Build.	4-4
Northshore Hench.	2-5
Buffalo	2-6
Thorntons Ins.	2-6
Thursday Night	
DiPalo, Inc.	7-2
D.W. Lyons	6-3
Northcenter Mowers	6-3
Oscars	6-3
American Legion	5-4
McGraws Tavern	4-5
Val's	2-7
Bell Liquors	0-9
12" League	
"A" League	
Old Mill Inn	9-1
Rey-Trim	8-2
Braniff Airlines	5-5
Washow	2-7
Kohl's Foods	0-9
"B" League	
Doll House Pub	11-0
McDonalds	6-4
Prairie Schooner	6-5
Tom Chambers Photography	2-8
Davidson's	1-9
Mon. Night Womens League	
GD Searle	7-2
Outcasts	7-2
Erm's Worms	2-6
Crane	1-7
Wed. Night Womens League	
Formans Firecrackers	6-1
Conlon Architects	5-2
Jo Jo Jets	3-4
The Unknowns	0-7

GEORGE M. ECONOMUS

STARTING HIS 11th YEAR WITH MARSHALL WHITE FORD WISHES TO THANK HIS MANY FRIENDS AND OFFERS HIS ASSURANCE TO CONTINUE TO GIVE YOU THE BEST DEALS ON ANY NEW OR USED FORD

See Me Personally

MARSHALL WHITE FORD
9401 MILWAUKEE AVE. NILES
965-6700
"Across from Golf Mill Shopping Center"

OPEN SUNDAY... BUY LIKE A DEALER...
MARSHALL WHITE FORD
ACROSS FROM GOLF MILL SHOPPING CENTER
DRIVE IN DRIVE OUT
WHILE THEY LAST!
SALE
CLEARANCE PRICES ON 1000 NEW '73s

BRAND NEW '73 FORD TORINOS
$2395 CASH PRICE
2-Door Hardtps. 302 Cu. In. V-8 Engine. Time Sale Price $2723.
$95 DN. CASH OR TRADE
$73 Mo. *

NEW '73 FORD LTD'S
2-Door Hardtops
$93 MO. *
ONLY $195 DOWN CASH OR TRADE
$3095 CASH PRICE
Auto. Trans. Power Steering, Power Disc Brakes. Electric Clock. Time Sale Prices $3543. Freight Extra.

NEW '73 FORD LTD'S
10-PASS. STA. WAG. FACT. AIR CONDITIONED
$121 MO. *
ONLY $183 DOWN CASH OR TRADE
$3983 CASH PRICE
Cruis-O-Matic, Power Steering, Power Disc Brakes, Electric Clock. Time Sale Price: $4539

TOMORROW'S STYLING IS HERE TODAY!
THE ALL-NEW EXCITING CONTINENTAL LOOK!

SEE THE MOST LUXURIOUS FORDS EVER

BRAND NEW '73 FORD LTD's
With All-New "Continental" Styling
$3795
Luxurious Hardtops with Power Steering, Power Disc Brakes, Vinyl Roof, Auto. Trans., Opera Windows, Custom Grille, Continental Dark 1/4" Plus Many Extras. Order Any Color You Like!

BRAND NEW '73 FORD TORINOS
With All-New "Continental" Styling
$2880
Disc Brakes, 302 Engine, Radio, Opera Windows, Vinyl Roof, Plus Many Extras. Order Any Color You Like!

* 36 Mo. Financing With Approved Credit. 9.31 APR.

'72 Chev. Malibu $2395
Large selling intermediate coupe Equipped with V-8, automatic power, and factory air conditioning. Vinyl top

'72 Ford LTD $2195
A sporty 2-Dr. hardtop with automatic power steering, power disc brakes, radio & factory air conditioning. Vinyl top

'72 Chevy Vega $1695
Easy to buy and economical to run. Popular 4-Dr. compact with radio, heater, white wall tires

'71 Buick Electra 225 $2895
A one owner suburban driven car equipped with full power, factory air conditioning, AM-FM radio and vinyl top. A car for a discriminating buyer.

'71 Ford Country Sed $1995
An absolutely spotless 10 pass. luxury station wagon. Power steering, power disc brakes, tinted glass, fac. air conditioning, deluxe luggage rack, R&H, whitewalls, deluxe wheel covers.

'71 Pontiac Convert. $1895
In time for the summer season. Complete with automatic, radio, heater, power steering, power brakes, air conditioning, and AM-FM radio.

'71 Ford LTD $1285
A Magnificent Value! Automatic, power steering & brakes. R&H, factory air conditioning.

'71 Mercury Capri $1095
Thrifty but sporty compact. In clean condition throughout.

'70 Cadillac Eldorado $3295
A luxury car with sport appeal. Power steering, power brakes, power windows, power seats, power door locks, tilt wheel, stereo radio, factory air conditioning, vinyl top and brand new whitewall tires.

'70 Ford Maverick $1095
Economical, 6-cylinder with automatic, radio & heater. Cheap transportation.

ON-THE-SPOT FINANCING AND INSURANCE
9401 N. MILWAUKEE AVENUE
YOU'RE RIGHT WITH WHITE
MARSHALL WHITE FORD
GOLF MILL SHOPPING CENTER - NILES
OPEN DAILY 'TIL 9 P.M. SAT. & SUN. 'TIL 5 P.M.
PHONE: 965-6700 OPEN SUNDAYS