Left Hand

continued from Niles pg. 1

in these communities ever considering such an action? The very political Blase, who suggested the possible joint purchase of a helicopter, would be in the forefront of those opposing the amalgamation of the suburbs. It would knock the throne out from under him, and like most politicians, big or small, he'd never resign himself to that voluntarily.

Among Nilesites the helicopter story seemed to be on everyone's mind last week. After the 'copter film was seen one wag mentioned Niles was going to purchase a fireboat to patrol along the river which winds its way thru the forest preserve.

* * *

With the announcement of the new fire station the old Touhy and Milwaukee building will have an empty downstairs area when the fire department moves to the new quarters. Since all the public departments have either new or renovated facilities the next area for improvement will likely be the village offices. And while the old firehouse could be converted into additional space we're hoping the village fathers might consider a more centrally - located building for offices.

When you review the tremendous amount of sales tax monies which is now being returned to Niles (about $800,000 annually) and consider all the latest facilities and equipment (communications center, 2 new firehouses, new police bldg.- courtroom, street - light decorating snorkel), it would seem worthy of this tax-rich town to consider placing its best foot forward with an up-to-date village-office building in a more accessible location.

We're sure we're asking too much to consider combining village offices with a building to be used for recreation purposes. But since the village will now be saving well over $100,000 initially by not purchasing the helicopter the village should consider a new building. And since the police department's budget will also be at least $100,000 less than if there was a purchase, an additional pay raise for policemen would not be out of order.

Lions Dinner Dance March 23

Preparations are in progress for the ninth annual corn beef and cabbage dinner and dance of the Lions club of Niles to be held Saturday, March 23 in Bunker Hill Country club, 6635 Milwaukee, Niles.

This annual affair is run to obtain funds to help mentally retarded children, needy families and other civic projects, Lion Angelo Marcheschi, chairman, announced the outstanding Niles fireman of the year will be named at that time and appropriate awards will be presented to him.

On Thursday, March 7, at the noonday luncheon meeting of the Lions club of Niles, to be held in Bunker Hill Country club, 6635 Milwaukee, Niles, Mr. Frank Wichlac, community relations officer of the Niles police department, will present for the members and their guests a twenty minute film on L.S.D., entitled "Insight on Insanity" and narrated by Sal Mineo.

Officer Wichlac in the past has presented exceptionally interesting films as well as educational talks before the Lions Club of Niles and those of you who have seen and heard him know that the attendance at this luncheon will be well worth the time spent. Time 12:15 sharp.

Jay—Jay

Jay Marshall, who also calls himself Jay-Jay, will present his show of magic and Punch and Judy at the Hynes school gym Saturday, March 9 at 2 p.m. Also assisting Jay-Jay will by Fran, the Clown. Tickets are 50¢ each, with 500 available.

Resigns

Nilehi school board Feb. 26 accepted the resignation of Assistant Superintendent John Harris. He has accepted appointment to the superintendency of the Sioux Falls, South Dakota public schools.

NILES POLICE REPORT

continued from Niles pg. 1

Halpin, 6300 Touhy, reported car stolen from YMCA parking lot.

Saturday, March 2

Frank Landeen, 48, 9266 Laura, stopped for speeding at Milwaukee and Harts rd. Was released on bond after noting he was driving on revocation.. Lester Fritz, 7900 Caldwell, said 2 Niles youths stopped him, showed him box they said they found in old shed, which turned out to be explosives... Raymond Pospahla, 7700 Neva, in 2 car accident at Community Disc...Mr. Richstetter, 6241 Gross Pt. Rd. reported small hut in rear of house had jackets and other items from YMCA stored.

Sunday, March 3

Lake Bluff resident reported hit and run driver damaged her car while parked in front of 8211 Merrill....Catherine Murphy, 8145 Field dr., backed over cement car stopper and struck tree by police station....Mathew Nosal, 6636 Albion, in 2 car acc. in pk. lot at Travelodge Motel, 7247 Waukegan....Wolfgang Kunz, store manager, reported $591.04 missing when he opened Kelley's Hamburgers, 9001 Milwaukee....BB holes reported in bedroom windows of Stanley Tomczyk, 9003 Maryland....Small grass fires extinguished by NFD at 6948 Touhy, Dempster & Cumberland, 9080 Maryland and 8330 Monroe.... Niles boy turned over to Audy Home after he was reported attempting to steal money from Community Church ... Dean Duda, 11, 8330 Newland, bitten by dog owned by Ronald Whitaker 8345 Newland.

Monday, March 4

Mary Wood, 8007 Lyons, in 2 car acc. at 9400 Milwaukee.. Kevin McCarthy, 4, 8517 Olcott taken to LGH after falling off GH park merry-go-round....2 antennas broken on cars parked in 7700 Harlem block.

Attending Institute

A total of 225 students, most of them employed by major corporations, labor unions and government, are enrolled in the Institute of Industrial Relations at Loyola university of Chicago for the second semester of the 1967-68 academic year.

The following suburban residents are among the 225 students attending the institute:

MORTON GROVE: Thomas F. Hayden, 8540 N. Austin, employee of Felt Products Mg. co., 1450 N. McCormick, Skokie;

Stephen F. Jerouter, 9401 Marion ave., U. S. Dept. of Labor;

NILES: Eugene O'Donnell, 8548 Madison dr., Paperboard Products, 4604 W. Grand ave., Chicago.

HIT THE JACKPOT SALE

Reg. $3.49 ZESTABS Chewable Vitamins 130 Tablets $2.39

$1.49 Sz. CONTAC COLD CAPS $1.09

$1.29 Sz. COLDENE Cough & Cold 88¢

HEAD & SHOULDERS SHAMPOO FOR DANDRUFF 66¢

ALKA SELTZER 69¢ sz. 49¢

BREML Liquid 64¢ value Mild 2 FOR 55¢

MACLEANS Tooth Paste 49¢

HAPPY HAIR SPRAY 2 for $1.00

KOTEX 12 Count 37¢ 24 Count 72¢ 48 Count $1.38 EVERYDAY LOW PRICES!

SEAMLESS NYLON HOSIERY REG. 98¢ 29¢

Sealtest MILK GAL. CTN. 87¢

Liquor Department "DEALS" THAT ALWAYS WIN!

CIGARETTES Regular CTN. $2.83 Filters-Kings CTN $2.87 Super Size 100's CTN. $2.97

Gallo Pink Chablis Wine FIFTH 89¢

Silver King Dry Gin FIFTH $2.69

Miller High Life BEER Case of 12 Bottles NO DEPOSIT $1.99 (12 Oz.)

CHERRY KIJAFA $1.98 FIFTH

Imported Spanish Wine $1.19 FIFTH

Why Pay More?

QUALITY PRESCRIPTIONS CAN COST LESS at the LAWRENCEWOOD SHOPPING CENTER PRESCRIPTION DRUG STORE

A COMPLETE DRUG STORE — PLENTY OF PARKING

Oakton & Waukegan Road, Niles, Illinois

1040 U.S. Individual Income Tax Return 1967

$5 And Up

John H. and Mary A.

Lawrencewood Tax Service

334 Lawrencewood - in the Lawrencewood Shopping Center

Oakton and Waukegan Road Niles, Illinois

965-5520

OPEN DAILY.

Monday-Friday 12:00 - 9:00

Saturday 9:00 - 5:00

Sunday 10:00 - 5:00

- guaranteed accurate preparation
- prepared by experienced accountants
- reasonable rates
- available-tax return preparation by computer
- free consultation at all times -

Niles Public Library
6960 Oakton
Niles, Illinois

NILES PUBLIC LIBRARY
6960 OAKTON STREET
NILES, ILLINOIS 60648

Nilesite Dennis Mazur Brightest Star On M.E. Horizon

By Naomi Krone
News Editor

If the national political conventions were held this week in Maine Township High school East and the decision of the students was final for the whole country, it would be a pretty safe bet that Dennis Mazur, 18, son of Mr. and Mrs. Walter Mazur, 7853 N. Monroe, Niles would be declared "favorite son" candidate of all parties concerned.

Dennis, the all-around gymnastics star of Maine East who accounted for 32 of the third place points for his school at the State Meet last year, is carrying the hopes of his school on his shoulders this week as, for the first time in the history of the Maine Township high schools, the athletic department of Dist. 207 has been honored by the Illinois High School Association in requesting that the Maine schools host the statewide gymnastics meet this weekend.

The meet will be held on a three-session basis - preliminaries on Friday, March 15, at 2 p.m. and 7 p.m., with the finals to be held on Saturday, March 16, in the Maine East field house at 7:30 p.m.

Judging for the meet will be state high school officials and college coaches who will select finalists from the 45 participating Illinois high schools for the Saturday evening competition.

According to gymnastics coach Tom Gardner and Athletic Director Bud Gates, Dennis is "our number 1 guy, solid brain and solid muscle." Dennis will, according to Gardner, "win for us in the all-around event. He is extremely good on the horizontal bars, well respected by everyone."

Lest we give the impression that Dennis is the whole gymnastics team, other outstanding members include Phil Rich, Mike Livorsi, Niles; Larry Dilger, Larry Stone, Niles; Bob Baldacchi, Niles and Gene Kalin, the only gymnast at East to date that has beaten Dennis.

Dennis, who is planning to major in physical education, hasn't as yet decided which college he will attend after graduation this June. According to his father, "there are several colleges who would like to see him as a member of their student body."

Continued on Page 23

From The Left Hand

By David Besser
Editor & Publisher

Park recreation director Butch Peterson was on the griddle at Monday night's park meeting.

Commissioners, dismayed by Peterson's error in confusing the dates for the opening of bids for the NICO tennis court, pulled no punches in saying Peterson has not been fulfilling the job as well as they would like. Park president Jack Leske, who said its his job to back up the director, admitted Peterson is not doing as much work as he could be doing. It was the general opinion of the Board he was not showing much enthusiasm for his job.

In past years we've mentioned the discord which surrounded the relationship of past directors with the commissioners, who seemed reluctant to give free rein to the director. If, as Commissioner Ray Eagan suggested Monday night, the director has not been interfered with, than Monday's mutterings should give Peterson cause to re-kindle the enthusiasm with which he initially tackled the job.

* * *

This is the first year the park district has been using Niles police facilities for use in its parks. The Park District pays $13,200 for 24-hour, seven-day service.

Since the park district is a separate independent tax district it also pays the village around $800 a year for water.

*

Considering the park district has a very limited amount of money it can spend for park functions it would seem the village, with its rich sales tax-producing revenue, could consider providing the park district with these services without charging it.

Continued on Page 23

(Largest Circulation in Golf-Mill, East Maine, Morton Grove & Niles Area)

Delivered To Over 7,000 Homes In NILES

The Bugle

966-3910-1 8139 Milwaukee Ave., Niles, Ill.

10¢ PER COPY VOL. II NO. 38 THE BUGLE, THURSDAY, MARCH 14, 1968

May Build Recreation Bldg.

NILES PARK VOTE PLANNED

At a special park board meeting Monday night park commissioners stated plans will be unveiled regarding an upcoming park referendum at Tuesday's regular monthly meeting. While no commissioner spelled out what plans would be revealed there is a hint a recreation building will be planned for one or more park areas. The likelihood the Greenan Heights Park will be one of the locations seems evident.

At the special meeting Commissioners approved a bid of $1,427.00 for 10,000 twenty-page brochures reviewing Niles' past 10 years progress.

In a second action, bids for the NICO Park were delayed

NILES POLICE REPORT

Thursday, March 7

Possible "rumble" at Booby's, 8161 Milwaukee. Disturbance reported to NPD; 8 officers sent to restaurant. Large group of Nilehi West students causing disturbance, climbing on tables. Crowd was dispersed. Police officers heard members of the group say they were going to the Brown Bottle. Police went to that location, also, and sent group on its way ....

Friday, March 8

Window in room 144 at Jefferson school, 8200 Greendale, reported broken .... Alaska Huskie dog found at 8901 Milwaukee. Reported by Fred Groote, 7200 N. Waukegan. Dog was brought to NPD station and placed in animal cage .... Tampering of mailbox reported by Mr. Davis at 9041 Clifton. Letters were taken from his mailbox and placed behind bushes .... A set of license plates, belonging to Joseph Gabriel, 7151 Lill, reported stolen in Franklin Park ....

Saturday, March 9

Theft of mail reported by

Continued on Page 19

We Read It In The Bugle

6 Years Ago .....

Jim Kozak resigns after 30 years as public servant....Marge Lieske is heir-apparent....Sgt. Dennis breaks up teen drinking party at local motel....George May, owner of TAM, dies....Electrical Co. owner Heinz Martin dies....Al Golbach is police officer of year.. Niles, fastest growing north suburban community.....

3 Years Ago.....

Mayor candidate Bill Reed charges "conflict of interest" in the public office"....Chamber president Al Green takes pen in hand in defending Blase.... Frank Troiani running independently....Poeschl seeks township clerk's office....12 candidates seek 2 park posts....Keith Peck runs with Bob Wente and Ken Scheel for trustee posts.. Niles Public school band wins 1st place in state contest..... Golf - Potter area to be annexed by park district.....

In a second action, bids for the NICO Park were delayed one week when it was reported recreation director Peterson erred in the placing of the opening date. They will be opened at next Tuesday's meeting.

In other actions Commissioner Jerry Sullivan announced the PD will participate next Fall in a Punt, Pass and Kick football program in cooperation with White and Cronen Ford Co. Jack Heiniger will have charge of the program, which Sullivan said will be an annual program in Niles.

Sullivan also said a Baseball Grand Slam Program, similar to the football promotion, will be inaugurated this year.

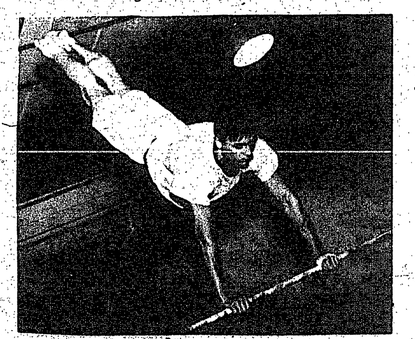

Gymnast Deluxe

One of the best known members of the bar at Maine East is Dennis Mazur, gymnastic star, who will compete this weekend in the statewide meet at Maine East. For a closer look at Dennis, see the story at the top of this page. (Photo by Bill Henwood)

Dist. 63 Plans For Another Jr. High

By Naomi Krone
News Editor

Behavior problems at East Maine Junior High school as well as safety surveys at Oak and Melzer schools, a report on the progress for planning a new junior high school and a review of bids on tax anticipation warrants were among the items discussed at the Tuesday night meeting of Dist. 63 Board of Education.

Of paramount interest is the present and the future junior high school buildings. Purpose is the same but, at present, the problems are not.

The new junior high which, according to Supt. Hugh McGuigan, would be built in stages, the first stage being constructed possibly in 1969, would at first house about 500 students, contain about 20 classrooms with about $1 million needed to get it off the planning boards.

Land for the much-needed school is available, according to McGuigan, but cannot be discussed publicly at this time.

Construction of another junior high school would aid greatly in reducing the jammed-to-the-doors condition existing now at East Maine Junior high. This however is not the only problem plaguing that school.

At the board of education meeting Tuesday night several parents of EMJH students asked

Continued on Page 24

Welcome Home

Returning home from Viet Nam this past Monday was an event for Richard Avani, son of Mr. and Mrs. Anthony Avani, 7130 Wright terr., Niles but it was also an event for his neighbors. They observed the occasion by placing signs and flags outside their homes. The soldier's parents got into the spirit of the event with a large "welcome home" sign on the front of their house.

Seek Typist

THE BUGLE is seeking a high school girl to work as a typist 2 days after school and 4 hours on alternate Saturdays. Call 966-3910 for an appointment.

St. Luke's

On March 17 Pastor Ross will preach the third sermon in the Lenten Series "The Glory of the Cross" entitled "PREPARE TO BE DELIVERED."

The Senior High Fellowship will meet at the church at 2:30 p.m. on Sunday, March 17 for a Swimming Ferry at the Safari motel in Morton Grove. The Junior High Fellowship will meet at the church from 7 to 9 p.m. for their regular meeting. A program on Lent is being planned.

The Pastor's committee meets on March 18 at the church at 8 p.m. The Women's Guild Board will meet on March 19 at 8 p.m.

The Mid-Week Lenten service on Wednesday evening at 7:30 p.m. will be conducted by the young people of the church. The Senior High Fellowship will present the Verse Drama written by Dr. Oscar Rumpf entitled "Love - Agape Way" and the Junior High Girls Interpretative Dance group will perform the "23rd Psalm" and the "Lord's Prayer."

Legal Notice

NOTICE TO BIDDERS

Bids are being received at the East Maine Public Schools for equipment and supplies for our schools. Bid forms may be obtained and specifications reviewed at the Board of Education office, 8320 Ballard Road, Niles, Illinois between the hours of 8:30 a.m. and 4:30 p.m. on any weekday. Bids are due in Wednesday, March 27, at 2:00 p.m. A.M.C.S.T.

Niles Community Church News

Activities of the Niles Community church (United Presbyterian), 7401 Oakton st., for the week of March 17 will include:

Sunday, March 17 -

9:30 & 11 a.m. - Worship Services - Rev. D. Douglas Selcen will preach one of a series of Lenten Sermons entitled "The Lord's Prayer" Church school for 2-year-olds through Eighth grade; care of 2-year-olds and younger

9:30 a.m. - Adult Discussion Group

3 p.m. - Tuxis Fellowship

Monday, March 18 -

7:15 p.m. - Boy Scout Troop 62

Tuesday, March 19 -

10 a.m. - World Service Work Day

7:30 p.m. - Deacons Meeting

Wednesday, March 20 -

7 p.m. - Communicants Class

Thursday, March 21 -

7 p.m. - Communicants Class Junior Choir

8 p.m. - Senior Choir

Friday, March 22 -

7:15 p.m. - Cub Pack 62

8:30 p.m. - Congregation B'nai Jehoshua - Beth Elohim Services

Summer Job Program On

Niles Youth Commission, in cooperation with the Illinois State Employment Service in Des Plaines, is making arrangements for its summer job program open to high school and college students residing in Niles.

Those 16 years of age and older, interested in obtaining both part-time and full-time employment during summer vacation, may register at the Niles Park District Recreation Center, 7877 Milwaukee ave., Saturday morning, April 13 from 10 a.m. to 1 p.m. or on Saturday afternoon, April 20 from 1 p.m. to 4 p.m.

Both industrial and retail work will be made available. Anyone interested in obtaining further information may contact Charles Morris at 965-0061.

BJBE Services

Junior Youth group of Congregation B'nai Jehoshua-Beth Elohim will observe PURIM by participating with Rabbi Mark S. Shapiro and Cantor Harold Freeman in the Purim Service to be held on Friday evening, March 15 at 8:30 p.m. at Niles Community church, 7401 Oakton, Niles. All school age children are urged to attend.

NEED NEW CAR FINANCING?

Call RAY or BONNIE at 824-3584

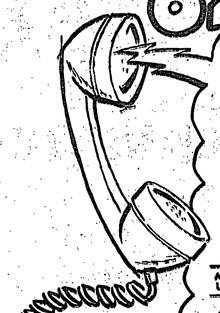

HELLO THERE! DID YOU KNOW THAT THE NEW CAR OF YOUR CHOICE CAN BE FINANCED FOR ONLY- 4% PER HUNDRED PER YEAR NO HIDDEN CHARGES

MONTHLY PAYMENT SCHEDULE

AMOUNT LOANED	12 MONTHS	18 MONTHS	24 MONTHS	30 MONTHS	36 MONTHS
$ 500	$ 43.33	$ 29.44	$ 22.50	$ 18.33	$ 15.55
1000	86.66	58.88	45.00	36.66	31.11
1500	130.00	88.33	67.50	55.00	46.66
2000	173.33	117.77	90.00	73.33	62.22
3000	260.00	176.66	135.00	110.00	93.33

HOW'S THIS FOR LOW MONTHLY PAYMENTS

GOLF MILL STATE BANK

"near and neighborly"

SOUTH MALL
GOLF MILL SHOPPING CENTER
NILES, ILL. MEMBER F.D.I.C.
Phone 824-2116

Niles Calendar Of Events

March 14, 1968
Senior Citizens of Niles, Recreation Center, Business Mtg., 11 a.m.

Park Lane Meeting, Park Lane Community hall, 8 p.m.

March 18, 1968
American Legion Post #29, Library, 6960 Oakton st., 8 p.m.

Niles Rotary club, Luncheon meeting, 6300 Touhy ave., YMCA, Mediterranean Room.

Niles TOPS Meeting, Recreation Center, 7 p.m.

March 19, 1968
Park Board Meeting, Recreation Center, 7877 Milwaukee ave., 8 p.m.

March 20, 1968
Woman's club of Niles, Bunker Hill Country club, 8 p.m.

March 21, 1968
Senior Citizen's of Niles, Recreation Center, Speakers on Inheritance and Wills, Open to the Public, 12:30 p.m.

March 22, 1968
Friends of the Library, CARD PARTY; Notre Dame High school, 8 p.m.

March 25, 1968
Niles Rotary club, YMCA, 6300 Touhy ave., Luncheon Meeting, Mediterranean Room.

Niles TOPS Meeting, Recreation Center, 7 p.m.

March 26, 1968
Niles Gardens Homeowner's East assoc., Recreation Center, 7877 Milwaukee ave., 8 p.m.

Friends of the Library Meeting, Library, 6960 Oakton st., 8 p.m.

VILLAGE BOARD MEETING, 7200 Waukegan rd., Council Chambers, 8 p.m.

March 27, 1968
Garden club of Niles, Recreation Center, 7877 Milwaukee ave., 8 p.m.

Niles Citizens Committee, 7200 Waukegan rd., Council Chambers, 8 p.m.

Niles Grandmother's club, 12 Noon, Recreation Center, 7877 Milwaukee ave.

Niles Jaycees, 6300 Touhy ave., YMCA, 8 p.m.

March 28, 1968
Senior Citizens of Niles, Recreation Center, 7877 Milwaukee ave., 11 a.m. (Regular Meeting.)

ZONING BOARD - 7200 Waukegan, Council Chambers, 8 p.m.

March 29, 1968
Niles Grandmothers club, CARD & BUNKO PARTY, Bunker Hill Country club, 6635 Milwaukee ave., 8 p.m.

2nd Place For Jazz Sextet

Placing second in the Oak Lawn Jazz festival held Feb. 3, six Maine East students, calling themselves the Modern Jazz Sextet, lost to Notre Dame by only one point.

The group is composed of seniors Mark Brown (Niles) on the alto saxophone; James Glynn (Niles) at the piano; Scott Reeves (Park Ridge) playing the trombone; junior Gerald Cosentino (Niles) on the drums; Douglas Scharf (Des Plaines), sophomore, playing trumpet; freshman Steve Premo (Glenview) on the bass.

Sponsored by the Oak Lawn High school, the contest was open to any high school jazz combo or stage band in the midwest. There were 45 bands and 16 combos entered in competition. Scoring was based on musicianship presentation, improvised solos and music selection.

MTJC

Purim Services at Maine Township Jewish Congregation Wednesday evening, March 13, will be conducted at the Greek Community Center, Dempster at the Toll Road, Des Plaines. Rabbi Jay Karzen will officiate at 7:30 p.m. services, and chant the Megillah (Scroll of Esther). Mrs. Jay Karzen will offer an English narration. Greggor noise makers will be provided to all youngsters in attendance. A costume parade and a special program will highlight the holiday observance. The entire community is invited to this annual celebration.

Shachrit Purim services Thursday morning, March 14, will be recited at 7:15 a.m., at the Synagogue trailer.

Talent Pool OK Sought

Allen D. Schwartz, 8940 Church st., Des Plaines, an attorney and chairman of the Volunteer Talent Pool of Maine Township, announced recently that the River Ridge P.T.A. Council has passed a resolution at their meeting of Feb. 7, endorsing the Maine Township Volunteer Talent Pool for School Districts 62 and 63. Schwartz, a former member of the Board of Education of School District #63, said, "I am deeply gratified that the P.T.A.'s have recognized their responsibility in this vital area. We enthusiastically welcome their support."

The resolution states, "that the River Ridge Council of P.T.A.'s commend School District 62 and School District 63 on the institution of "Volunteer Talent Pool" programs, and encourage their member units whose school districts are thus involved to cooperate with their respective administrators and educators, and that each of the involved units have representation in the implementation of these programs, and that each of the involved units participate within the scope of P.T.A. policies."

Schwartz announced that he is asking each P.T.A. within School Distrcts 62 and 63 to send a representative to the Volunteer Talent Pool Board of Director's meeting on March 21, at 8 p.m., at the Ballard school, 8320 Ballard rd., Niles. "At that time, the representatives of the P.T.A. will be invited to join the Board of Directors of the Talent Pool."

Support Your Local Merchants

YOU CAN COUNT ON Town House

If you're about to pop for Color TV- don't fail to see the set with the works in a drawer.

The works: 10 tubeless, plug-in modules. Result: Motorola Quasar is designed for stay-at-home dependability and fast, low-cost maintenance.

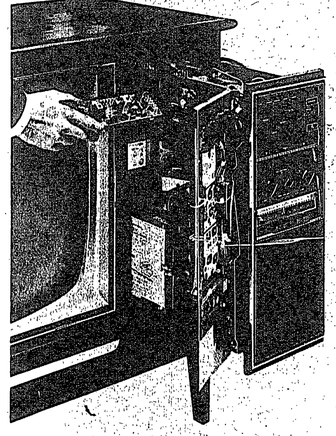

that plug in and plug out. Each module is a mini-circuit with its own job to do. There is a picture module, a sound module, a color module, and so on.

You can look around on those modules for tubes, but in the Quasar chassis, the only thing that looks like a tube is the rectifier. For the rest of it, transistors and other solid state devices have replaced tubes.

The Motorola Quasar is designed this way for dependable performance.

No machine is perfect, however. Even the Quasar will need service—sometime. And when it does, this design offers another benefit. If a module is the offender, it can be unplugged and its replacement plugged in. In your home. In minutes.

How can Motorola lead the way in this different kind of Color TV? Because no other manufacturer of color television has had Motorola's experience in designing, producing, and testing transistors and solid state devices. For example:

- Motorola systems have worked error-free on every American manned space flight.
- Motorola communication devices have played an important role in transmitting electronic pictures from outer space.
- Motorola currently produces more transistors and solid state devices than any other maker of Color TV.

The Motorola know-how that helps send American Astronauts around the earth also helped design the Quasar to stay at home—working—instead of taking expensive trips to the repair shop.

Beautiful picture (23" diagonal), easy tuning, stay-at-home dependability in a wide choice of cabinet styles. That's the Motorola Quasar.

Color TV with the works in a drawer.

If you're shopping for color, better look into it.

MOTOROLA

The Motorola Quasar

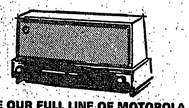

SEE OUR FULL LINE OF MOTOROLA ALL-TRANSISTOR TABLE, CLOCK, AND PORTABLE RADIOS

All-transistor Color TV, with the works in a drawer. Look into it-at

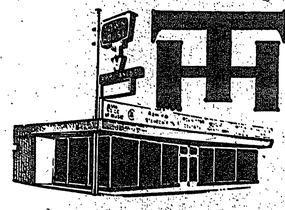

Town House

7243 W. Touhy

PHONE 823-3171 or NE 1-6030

T.V. and APPLIANCES

OPEN MON., THURS., FRI. 9 A.M. - 9 P.M. TUES., WED., SAT. 9 A.M. - 6 P.M.

we offer REVOLVING CHARGE for all your purchases

Book Muse

by Mr. "M"

By Mr. "M"

This last week the library hosted the staffs of some of our neighbors so they could gain more exploitise in our (and their) newest service (inter-library loan of books).

Basically and simply put the information explosion has put all libraries, even the very largest, under a great strain and, as a consequence, mutual cooperation and borrowing from one another had to come (although, even this may not fully alleviate the situation). Since the System is new, even those of us who are librarians have much to learn about it, so that our meeting was actually a learning and experience session.

To those of you who are curious, a couple of the first things to learn (if you request this service) are:

1.) You must have a definite book, with the exact title and author.

2.) We cannot inter-library loan best sellers.

3.) We cannot inter-library loan juvenile books.

4.) There will still be many books we cannot obtain, for various reasons.

5.) If we have the book, you will have to wait and place yourself on Reserve for our copy.

6.) It does take a little (less often, long) wait. This is the best any of us can do and, I repeat, all libraries suffer with the shortage.

This week the Newberry and Caldecott awards for excellence in children's books came out. The Caldecott (best art book) was declared to be on by Barbara Emberley called "Drummer Hoff;" the Newberry (best written book) comes up with the elongated title, "From the mixed-up files of Mrs. Basil E. Frankweiler" by E. L. Konigsburg. Your library has several copies of each. Three years ago I got to know an eleven year old local girl who became a sort of juvenile "ghost" reviewer for these two prizes. She's never been wrong. She didn't like the 1968 Newberry.

A passing solution. Have you heard about the experience of the New Jersey school teachers and that much kicked about and sometimes censored "Catcher in the Rye?" I've been told that they (the teachers) brave souls, had gotten rid of "Silas Marner," that quintessential exemplar of nineteenth century literary hackwork and replaced it with "Catcher" - to which they attached a study guide, vocabulary list, and a set of mimeographed work sheets with suggestions to their fellow teachers on how to develop a six-week unit on this little novel. You see, it is not necessary to ban a book from the school or public library; if you do not want the kids to be exposed to its infections, stretch the thing upon the rack of a lesson plan and all of its juices will dry out in a week.

Let me suggest a parlor game from which you might draw some professional instruction; take some best seller, or other book that a significant number of your colleagues are known to be reading, and ask them the kind of questions a teacher demands of children. You may lose a few friends, but, who knows, you may discover something about an aesthetic bill of rights for readers.

A micro-editorial. We seek stability-in-motion in this society. We wish to ride herd on change and make it serve us better than ever before. The world is various, beautiful and new. There is no certitude that lasts forever and certainly is surely death. But we are placing into our children's hands power to literally reach the stars and unless they can be taught to read with wisdom and act with ocassional humility, their children may have only memories of "giants in other days." We are required then to teach the method of intelligence. To teach them how to interpret the dial and counter readings of the machines they will make to extend the power of their senses; to teach them how to select appropriate ways of doing things from among a thousand competing alternatives; to teach them how to depend upon the decisions of intelligence without excluding the creative hunch that makes "the things that never were" commonplace.

Schwinn

For Birthdays and all occasions.

Spoke N'Pedal Cyclery

7948 Oakton 692-4240

We Service All Makes

Any time's . . .

the time for flowers

.ANNIVERSARIES
.BIRTHDAYS
.WEDDINGS
.SYMPATHY
.GET WELL

NOW... Closer To You Than Ever...

Amling's vast selection and famous artistry

PROMPT DELIVERY THROUGHOUT CHICAGO AND ALL SUBURBS

FLOWERS • FLOWERS • FLOWERS

"FRESHER - BY - FAR"

AMLING'S NEW FLOWER AND GIFT CENTER

In Niles, 7025 Dempster St.

Bank Cards Accepted

Open Sundays

Phone For Delivery Anywhere

966-1200

Amling's Flowerland

THE BUGLE

966-3910

MEMBER 1967 NEWSPAPER

Vol. II No. 38 March 14, 1968

An Independent Community newspaper serving the Villages of Niles and Morton Grove.

Mail subscription price — $3.75 per year.

Published on Thursday morning by THE BUGLE, 8139 N. Milwaukee Ave., Niles, Illinois, 60648.

David Besser, Publisher.

Second class postage paid at Chicago, Illinois.

"Excellent Ratings"

The students of the Niles Elementary school band participated in the Illinois Grade school Band and Orchestra Solo and Ensemble contest on Saturday, Feb. 24 in Wheaton.

Twenty-seven solo and ensembles were entered in the contest and the entrants were awarded 18 first place (superior) ratings, 7 second place (excellent) ratings, and 2 third (good) ratings.

All of the students involved put in many hours of practice and well deserved their excellent ratings.

Students who participated but who are not pictured are: Leonard Olson (2nd and 2nd), Lorene Pasek (2nd), Barbara Raymond (1st and 1st), Janice Mossong (1st and 1st) and Gail Carter (2nd).

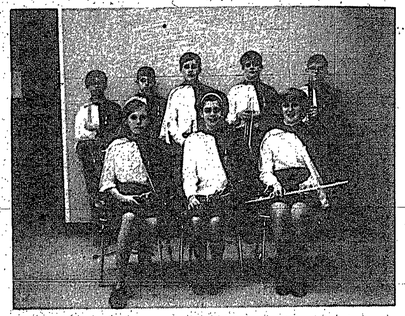

Sixth Grade

6th Grade — Seated, from l.: Regina Dedo (1st), Mary Ventrello (1st) and Gail Edington (1st). Standing: Mike Scipione (1st), John Baldridge (1st), Paul Puttrich (2nd), Brad MacEwan (2nd) and Richard Albrecht (1st).

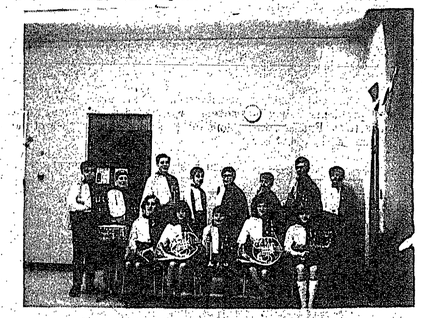

Seventh Grade

7th Grade — Seated, from l.: Chris Dubas (1st), Nadine Lo Verde (1st), Steve Ehas (2nd), Lori Anderson (1st and 2nd), and Nancy Horvat (1st and 1st). Standing: Tony Scipione (1st and 1st), John David (1st), Bob Sall (2nd), Stephen Obrochta (1st), Perry Tarica (1st and 2nd), Charles Zeman (1st), Bill Young (1st) and Guy MacEwan (1st).

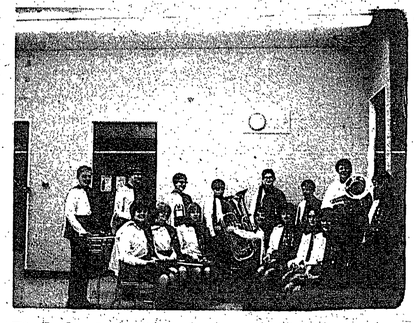

Eighth Grade

8th Grade — Seated: Donna Deferville (1st), Debbie Hamilton (1st), Pam Jeschke (1st), Steve Brasch (2nd), Beth Bienchi (1st), Debbie Edington (1st and 2nd) and Linda Swenson (1st). Standing: Ted Parge (1st and 1st), Rich Peck (2nd and 3rd), Ricky Leach (1st), Rich Borre (1st), Steve Kramer (1st), Cliff Kaminsky (1st), Jim Trivisonno (1st) and Lynette Pasek (1st and 3rd).

On Dean's List

Ronald Peterson, son of Mr. and Mrs. Roger Peterson, 9001 N. Luna, Morton Grove, has been named to the Dean's List at Ripon College for the first semester of the 1967-68 academic year, with a grade point of 3.33 out of a possible 4.0.

LETTERS to EDITOR

Resident Seeks To Save "Image"

To the Editor:

What is suburban living? Is there such a thing? Is it real or is it imaginary? These questions come to my mind as I read and hear about the various proposals and changes being offered to the Morton Grove residents. Did I say offered? I really mean demanded.

Zoning changes and the issuance of special use permits are now mentioned in more than a casual manner. They are being proposed as unalterable plans that must and will be applied to our community, regardless of how the other citizens feel.

This is not Democracy at work. I chose to live in Morton Grove for a reason. I wanted to enjoy suburban living. To me suburban living means many things.

It means living in a community of nice, well-planned homes, surrounded by green grass, flowers, trees, privacy and space between the homes. Suburban living means progressive schools with uncrowded classrooms. It means children meeting and playing with children of equal backgrounds and environment.

Suburban living means less commercialism, less parking problems. It means pride in neighbors and in neighborhoods. It means walking down the streets unafraid and breathing clean air, shaded by trees, not tall buildings. Suburban living means taking an active interest in local government, and being able to voice opinions and actually help plan the present, as well as the future, of the Village.

These are the things I envisioned in Suburbia and why I moved here. Do our city planners agree with me? Evidently not. Morton Grove and its surroundings are jammed with discount stores, motels, restaurants and miles of neon signs.

Now we are told that the inevitable has come. We must succumb to the fate of multiple dwellings, apartment buildings and possibly high-rises. We are told that we have no choice, that the builders have the right to use the land in the most profitable way.

What about our rights? Must we give up our rights and choice for the benefit of a few? Do we have to accept denser population patterns with the usual problems that transients will bring? Must we increase our police and fire departments and add the necessary additional equipment that will undoubtedly be needed? Our traffic and parking problems must increase. Water and sewer problems, already present, are bound to increase, must we create a Frankenstein Monster in spite of the wishes of the Residents of Morton Grove?

I say No! I say that we must stop and see what can be done to preserve and save what little image we still have. Let's keep Morton Grove a Village....NOT AN EXTENSION of the Big City Urban Turmoil.

H. George Eskau
8921 National ave.
Morton Grove

Publicity Thanks

The Parent-Teacher-Council of Dist. 64 wishes to publicly announce their gratitude to the faculty for their participation in the Feb. 24 tax referendum.

A special thank you is in order for H. Edward Small, principal of the Madison school, and Elaine Nome who so graciously took over the organization, construction, collection of donations, and manning problems of the now famous "Little Red School House," which stood at various locations the week preceding the referendum.

Although personally denying any credit, we understand that another staff member, Richard Franke, principal of Jefferson school was unofficially named "Morale Booster" of the administration and faculty's efforts. The success of the educational fund referendum, proves that cooperation between the teachers and parents is a winning combination that will be long remembered.

Mrs. C.R. Peterson
8422 Bruce dr.
Niles, Illinois
Publicity Chairman
District 64, P.T.C.

Luncheon

Dear Editor:

School Supt. Charles Szuberla will continue Dr. Parker's practice of meeting with representatives of the press periodically during the school year.

He invites you or your representative to be his guest for lunch at 12 noon Friday, March 22, in the faculty cafeteria at Niles North.

We hope you will be able to attend this informal gathering with the new superintendent. Thank you.

Sincerely,

Tom Koerner

Senior Citizens

The Senior Citizen club of Niles will have a speaker on Inheritance Tax, Wills and Trusts and their impact on Federal, Estate and Gift taxes, with any amount of time for questions and answers.

The program will be held on March 21 at 12:30 p.m. at the Recreation Center, 7877 Milwaukee ave.

Registration For Science Workshop At Notre Dame

Registration and entrance examination for new students desiring to participate in the Notre Dame Grammar school Science Workshop will take place on Saturday, March 30 at 9 a.m.

The program is open to any boy or girl who will be in the 7th or 8th grade in Sept. of 1968. A testing fee of $1.00 is required.

The Science Workshop or Introductory Science Course meets two hours each Saturday for 30 Saturdays of the school year. An eclectic curriculum is followed to give the student a selected and broad introduction to all the sciences.

The specific aims of the course are to familiarize the student with the basic concepts of the scientific method and lab procedures; to introduce the student to the various techniques of data presentation and lab write-ups; and to acquaint the student with the metric system, slide rule, micrometer and other measuring devices used in the laboratory.

Over half of the time spent at the school on Saturdays will be in the labs in the performance of various experiments. It is expected the student will spend at least two additional hours a week on homework assignments. One semester of high school credit will be allowed for each year completed in the workshop.

Further information on the Science Workshop can be obtained prior to the testing and registration date of March 30 from Mr. John Norris, Director of Science Workshop, Notre Dame High school, 7655 Dempster st., Niles.

FOR FUN

BOWLING

Come To The Beautiful

CLASSIC BOWL YO 5-5300

8530 Waukegan - Morton Grove

Legion Ice Capades Trip Most Successful

Frank Selzer, the senior vice commander of the Morton Grove American Legion Post #134 has reported the response to the Legion's Night at the Ice Capades was so tremendous that it required four buses to transport all the villagers who desired to attend down to the show. He thanked the local newspapers for their assistance in publishing the various releases telling the community about this fun filled evening.

At the same time, the Legion has welcomed these new members: John Roddy, Viet Nam vet Dennis Baumhardt and gold star father Harry Foreman.

ALL ROADS LEAD TO. . . .

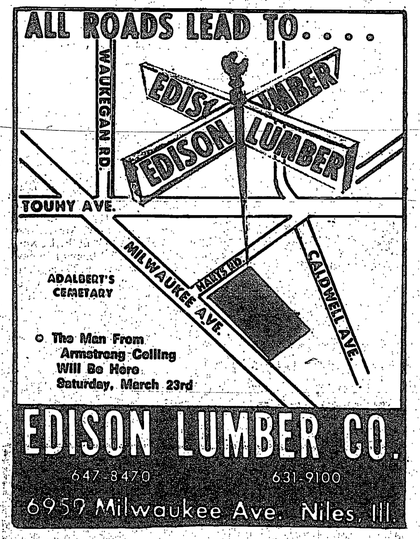

The Man From Armstrong Ceiling Will Be Here Saturday, March 23rd

EDISON LUMBER CO.

647-8470 631-9100

6959 Milwaukee Ave. Niles, Ill.

we have buyers for...

HOMES!!

CALLERO & CATINO - 967-6800

For A "Quick Check"...

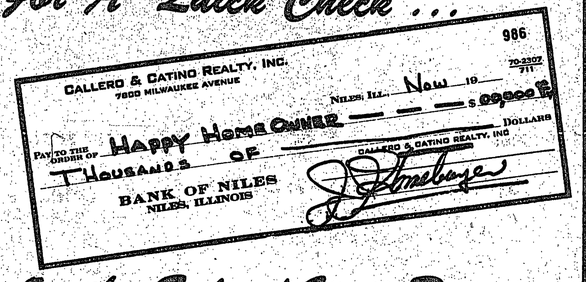

On the Sale of Your Property

Call CALLERO & CATINO 967-6800

7800 MILWAUKEE AVENUE NILES, ILLIN

Area Scouts List Activities

Commemoration

On Girl Scout Sunday, March 10, the troops from St. John Brebeuf commemorated the day by attending 12:30 Mass in a body. After the Mass they invaded Brebuef hall, and feasted on a delicious chicken dinner with all the trimmings, including decorated cakes as centerpieces which the girls baked and trimmed themselves. Entertainment was provided by the following troops: 777 Cadettes presented a puppet show in connection with their Puppeteer Badge. Junior Troops: 846 performed a Waltz; 613 sang "Little Cabin In the Woods;" 569 "Miss Universe;" 105 Excerpts from "Sound of Music;" Brownie Troops: 378 "A Shadow Play;" 682 "Navajo Happy Song;" 326 "Cum Ba Ya" and "Flea-Fly;" and 601 "Make New Friends." On hand to share the table and enjoy the festivities were the Spiritual director, Father Ronald Folger, Father Gerald Dodge, Mrs. J. Walsh, Community chairman; Mrs. K. Galinski, president and Mrs. R. McDonough, vice-president of the Catholic Women's club, the sponsoring group and Mrs. F. Fokorni, former Troop organizer from St. John Brebeuf and Mrs. D. Kennebeck, present Troop organizer. Last but not least, St. John Brebeuf Girl Scouts nominees for the "Best Dressed" of the year, Sisters Therese, Kathleen and Jane Lyons.

Awards Court

Girl Scouts of Troop 777 held a court of awards on Monday, January 29, 1968 at the Niles Recreation Center. The program was opened with a flag ceremony and followed by a candle-light ceremony in which the promise and the laws were said. The girls put on a puppet show with the puppets that they had made. The following badges were awarded; Hostess: Maura Heidkamp, Pam Suppan, Leanne Wiedeman, Mary Ann Wisniewski, Barb Brekke, Donna Haywood, Joanne Elder, Peg Majer, Pat McDonnell, Judy Berrigan, Jackie Kroll and Debbie Kanser. Child Care: Peg Majer, Donna Haywood and Jackie Kroll. Hiker: Mary Ann Wisniewski, Leanne Wiedeman and Mary Arvidson. Lifesaver: Lynn Cain. Traveler: Krystin Pearson and Leanne Wiedeman. Plant Kingdom: Pam Suppan. Family Camper; Joanne Elder. For their Feb. outing Troop 777 and its three Junior Sister Troops went to Independence Hall. It was a profitable experience for all. This troop also served a Boy Scout Troop and two Cub Scout Troops on Feb. 11, 18 and 25. They set the tables and served the boys and their parents. They also took the cleanup detail after the dinner was over.

See "Wizard"

Brownie Troop 601 voted for one of their trips to be a visit to a children's theatre. On Feb. 24, 1968 they saw the play "The Wizard of Oz" at the Country Club theatre in Mt. Prospect. All members of the troop attended, they are: Regina Lederle, Kathleen Piekarz, Laurie Zawislak, Karen Sment, Pat Nitti, Susan Augustyn, Mary Ann Godlewski, Mary Beth Santowski, Mary Kay Weinzerl, Denise Williams, Mary Beth Brennan, Laurie Chrobak, Debra DeBellis, Jean Jarosz, Tammy Viloss, Pamela Miller and Debbie Peterson. The mothers providing cars were Mrs. Chrobak, Mrs. Lederle and the leaders, Mrs. Augustyn and Mrs. Aschenbrenner.

Kitchen Band

The Brownies of Troop 238 formed a Kitchen Band and played the "Brownie Smile" song and "Make New Friends" in conjunction with their theme of Homemaking; one Brownie from Troop 962 portrayed the "Old Woman who lived in the shoe" and the rest of the Brownies were her children and recited safety rules for their theme of Health and Safety; Citizenship was the theme for Junior Troop 716 who carved doll heads from apples, dried them and dressed them to represent famous people in Illinois history. Each girl described her doll and the troop taught everyone the state song "Illinois;" the Juniors of Troop 279 explained and demonstrated camping equipment in conjunction with the theme of Out-of-doors; the Juniors of Troop 718 did a folk dance for their theme of the Arts; the troops also created their own table centerpiece indicative of their Service Day. To conclude the program, the Scouts took part in a Scouts Own which had the Theme of International Friendship; Troop 238 sang a French song, Pere Jacques, Troop 962 did the Mexican Hat Dance, Troop 716 recited selected parts of a prayer by Deborah Killip, Troop 279 recited a poem on Friendship and Troop 718 sang a Danish song, Rosen Fra Fuhn. A good time was had by all thanks to the cooperation and endeavors of many people. The Girl Scouts of Niles Public school had a Scout-In at the Niles Recreation Center, Saturday from 2-4 to celebrate Girl Scout Week. Five troops and their families attended. Each troop entertained and participated in the flag ceremony. The girls and their troops were Francine Ermilo, Gail MacDonald, Francie Glowienki and Lorayne Andersen from Cadette Troop 151; Tulla Terpinas and Barbara Sedgman from Junior Troop 964; Susan Kowalski from Junior Troop 660; Barbara Leach and Cathi Milkes from Brownie Troop 508 and Kelly Burck from Brownie Troop 528. The Scouts were under the leadership of Mrs. Rocco Ermilo. The Brownies from troop 508 entertained those present by singing Folk Songs; Brownie Troop 528 provided music for the afternoon with their kitchen band; Junior Troop 660 presented a play entitled "Jobs for Tommorow;" Junior Troop 964 had a Scouts Own and Cadette Troop 151 rounded out the program with Folk Dancing. The girls from this troop made a paper birthday cake centerpiece for the occasion.

Name Leaders

The leaders from Neighborhood 63 are; Niles Public school - Troop organizers Mrs. Herbert Clauson and Mrs. Rocco Ermilo; leaders Troop 508, Mrs. Norton Levine and Mrs. JoAnne McArthur; Troop 528, Mrs. Dale Hoeft and Mrs. Geo. Burck, Troop 660 Mrs. Chester Dubas and Mrs. Stan. Kowalski; Troop 964 Mrs. Leon Gunderson and Mrs. Herb Clauson; Troop 151 Mrs. Peter Schwarz. Oak school Troop organizer Mrs. Victor Kay, Troop 238 leader Mrs. Robert Chikeles; Troop 962 Mrs. Joseph Vito and Mrs. William Henreid; Troop 716 Mrs. Richard Mueller, Mrs. Marion Emrickson and Mrs. Arthur Vodicka; Troop 279 Mrs. James Zaremski and Mrs. Fred Chezem; and Troop 718 Mrs. Albert Dominick, Mrs. Phillip Rothenberg and Mrs. LeRoy Wisniewski.

St John Brebeuf school Troop organizer Mrs. Donald Kennebeck; leaders are Troop 378 Mrs. J. Hickey and Mrs. T. Barrett; Troop 601 Mrs. H. Aschenbrenner and Mrs. R. Augustyn; Troop 682 Mrs. J. Buck and Mrs. M. Urban; Troop 326 Mrs. C. Sacco and Mrs. Majewski; Troop 105 Mrs. W. Lazicki; Troop 846 Mrs. R. Kozeny and Mrs. T. Szewc; Troop 613 Mrs. D. McCaffrey and Mrs. C. J. Maher; Troop 569 Mrs. F. Klinger and Mrs. A. Johnson; and Troop No. 777 Mrs. T. Conklin and Mrs. James Walsh. The Community chairman is Mrs. James Walsh and the Neighborhood secretary is Mrs. Donald Kennebeck.

Hold Lunch

Saturday, March 9 the Girl Scouts of Oak School celebrated Girl Scout Week with a luncheon and Program at the Oak school gym. The colors were presented by representatives of each troop, namely, Gail Benson, Janet Benson, Kim Brown, Deborah Fait, Shawn Franke, Donna Hetzner, Karen Kanter, Judi Kriss, Susan Vito, Nancy Vodicka, Bonnie Westberg and Anne Zankovich. Grace entitled Johnny Appleseed was sung by the Scouts before lunch, which consisted of hot beef sandwiches, cole slaw, potato chips, a relish tray, jello molds, soda and cupcakes. The mothers who helped prepare and serve the lunch were Mrs. Perry Anderson, Mrs. John Brizzolara, Mrs. John Femmel, Mrs. Milan Gaza, Mrs. Sylvester Kulka, Mrs. Russell McAndrew, Mrs. Gennady Michaels, Mrs. Ernest Sikorski, Mrs. Clint Sipe and Mrs. Marilyn Wente.

After lunch, Mrs. Victor Kay, Troop organizer at Oak school introduced the guests: Mrs. James Walsh, Niles Community chairman; Miss Sue Whitaker, District director and the speaker Noel Payne from Senior Troop 999 in Niles Township, who has been trained as an International Aide and spoke on International Friendship.

"Salute"

On Saturday, March 16, the halls will echo with such phrases as "Erin-Go-Bragh" and "Salute," as the Knights of North American Martyrs host their annual St. Joseph-St. Patrick day party.

The affair will begin at 7 p.m. with an 'All the corned-beef and cabbage you can eat, all the beer you can drink' dinner to be followed by dancing to the music of Frank (O) 'Grad and his orchestra.

The highlight of the evening will be the "Bushel of Spirits" award. Tickets are $5.00 each. All friends of the Knights are cordially invited to attend. For information please call Joe Bolin (967-7442) or Ted Bieniek (965-4778).

Shop Locally

By Wally Motyka, R.Ph.

PROSPERITY . . . HAS ITS HAZARDS

Whether you believe it or not, heart disease is to a great extent a by-product of prosperity. In short the more and the better we eat and drink, the sooner we depart this life.

According to leading heart specialists, the world over, coronary risks are those who can lay claim to more than one of the following: (1) High cholesterol: (2) High blood pressure: (3) Obesity: (4) Kidney disease: (5) Diabetes: (6) Heavy smoking: (7) Tension.

Sometimes when you bring your prescriptions to BIRCHWAY DRUGS, you have to wait a few minutes. If this is the case, please remember, the person ahead of you is enjoying the same courteous, efficient service you will be receiving next. BIRCHWAY DRUGS, 7503 MILWAUKEE AVE. . . . PHONE 647-8337.

Prescription Delivery.... Plenty of Parking...Coty.. Max Factor...Shulton..... Mem...Hallmark Greeting CARDS...."YOUR PRESCRIPTION PHARMACY"

THIS WEEK'S HELPFUL HINT: If you should need a bed tray in a hurry, some ironing boards make a good substitute.

ORAL HYGIENIC MOUTHWASH AND GARGLE
Reg. $1.45
YOU PAY ONLY $1.09

WE CATER PARTIES - LARGE OR SMALL
Little Red Hen
Country Chicken

Coupon Shown Below Worth $1.00

BUCKET FEEDS 4 to 6
- Deliciously flavored
- Cheaper than cooking at home
- No waiting — no tipping
- Speedy service on orders of 1 to 100

INTRODUCTORY OFFER
A NEW TASTE IN FRESH WATER LAKE PERCH FILETS

VALUABLE COUPON
This Coupon Good thru March 31
FAMILY BUCKET OF FISH
Reg. $4.95
$3.95 With Coupon
Fish Bucket Includes:
20 Filets of Delicious Fish
Plus . . . 1 Lb. of French Fries -
1 Lb. Cole Slaw - Rolls and Honey

PHONE AHEAD FOR YOUR ORDER - IT WILL BE READY WHEN YOU ARRIVE . .
967-9550 or 965-3555
GOLF VIEW PLAZA MORTON GROVE
LAWRENCEWOOD SHOPPING CENTER, NILES
Both Stores Open Mon. thru Fri. 4:00 p.m. to 9:00 p.m.
Saturday & Sunday 11:30 a.m. to 9:00 p.m.

NATIONAL FOOD STORES
Famous for Fine Meat

The next time you're looking for something "special" in fine meat . . . step in to your neighborhood National Food Store. You can always be sure of National's fine meat . . . in fact it is unconditionally guaranteed for satisfaction and quality or your money will be cheerfully refunded. You'll find a huge selection to choose from . . . whatever your needs or budget at low, low prices to fit every budget. So, stop in today and see for yourself why National is Famous For Fine Meat.

We reserve the right to limit quantities. Prices starting Thursday March 14th.

GROUND BEEF Lb. 49¢

Corn Country Pork PORK STEAK Lb. 59¢

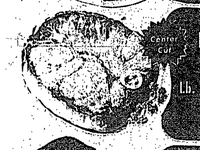
Center Cut ROUND STEAK Lb. 88¢

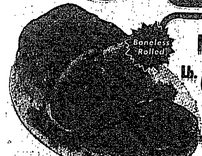
Boneless Rolled Valley-View Trimmed RUMP ROAST Lb. 98¢

HILLSIDE, AGAR or MICKELBERRY SLICED BACON 1-Lb. Pkg. 68¢

LAKE PERCH 12-oz. Pkg. 63¢

KNEIP Round CORNED BEEF Lb. 79¢

Grade A SO-RESH YOUNG TURKEYS Lb. 37¢

RIB STEAKS Lb. 99¢

Quartered PORK LOIN 9 to 10 Chops Lb. 69¢

CHICKEN THIGHS Lb. 45¢

AGAR CANNED HAM 3 1-Lb. Cans $2.89

Free! A Nickey Chevrolet CAMARO To Be Given Away Each Week . . . at National!
Join the Fun!
Win! $25,000 IN CASH Play Double Money Bingo . . . and you could be the Giant Sweepstakes Winner of $25,000 Cash
Be A Winner!
Save ON ELEGANT SHEFFIELD GLASSWARE
Play Double Money Bingo!
Win! 2000 - 1000 - 200 - 100 - 50 - 25 - 10 - 5
SAVE 50%
Save 10th Week—Feature of the Week Sheffield + BONE-WHITE DINNERWARE SAUCER 29¢ With Each $3 Purchase

SAVE CASH SAVE-DX STAMPS
HAWTHORN MELLORY CHOCOLATE FLAVORED 2% ½-Gal. Ctn. 49¢

SAVE CASH SAVE-DX STAMPS
Home Laundry Aid EASY LIFE BLEACH Gal. Btl. 29¢

SAVE CASH SAVE-DX STAMPS
HAWTHORN MELLORY—Assorted Flavors ICE MILK ½-Gal. Ctn. 58¢

SAVE CASH SAVE-DX STAMPS
20% Off Label BAN DEODORANT 7-oz. Spray Can 88¢

SAVE CASH SAVE-DX STAMPS
TOP TASTE 1-Lb. RAISIN BREAD 4 Loaves $1.89

SAVE CASH SAVE-DX STAMPS
Hillside Yellow Cling SLICED PEACHES 29-oz. Can 24¢

SAVE CASH SAVE-DX STAMPS
Whole Kernel NIBLETS CORN 2 12-oz. Cans 39¢

DAWN-DEW FRESH FRUITS & VEGETABLES

Extra Fancy Red Delicious Washington APPLES Lb. 19¢
Roasted PEANUTS 2-Lb. Bag 79¢
U.S. No. 1 Idaho POTATOES 10-Lb. Bag 69¢
Fresh Crisp CABBAGE Lb. 10¢
Hot House RHUBARB Lb. 29¢

SAVE CASH—SAVE DX STAMPS

Golf Mill Shopping Center, Niles
Lawrencewood Shopping Center, Niles
7201 Dempster, Niles
5324 Lincoln, Skokie
6310 N. Nagle, Chicago
1042 N. Northwest Hwy., Park Ridge,
7119 Golf, Morton Grove

The Feminine Touch

Wanted: President

"A Very Extraordinary Man" is what these girls are looking for in the Jefferson Theatrical Society's show "Wanted: A President" to be presented April 26 and 27 and May 3 and 4. Front row (l. to r.) Doris Anderson, Kay Harrison, Barbara Toomey, Loretta Burns and Bea Haras. Back row: Joan Wisniewski, Johanna Plisker, Jackie York, Ruth Zirves and Jeanine Hazen. A limited number of complimentary tickets are still available for the benefit performance. Interested organizations may call Art Ennis 823-8851 or Karl Falter 825-0447.

"Woman's Responsibility" Is Seminar Theme

"Woman's Responsibility in Health Today" will be the theme of an all-day seminar Wednesday, March 20, sponsored by Vicariate II of the Archdiocesan Council of Catholic Women. Setting for the seminar will be the main floor auditorium of the St. Joseph hospital located at 2900 Lake Shore dr., Chicago.

The unique "healthy day at St. Joseph's!" is one of a series of community service events planned in conjunction with the hospital's centennial celebration out 1968.

During the morning, various members of St. Joseph's medical staff will discuss such topics as "The Homemaker's Responsibility in Emergency Situations - How and What Can Be Done Today - and The Homemaker as the Private Eye." Medical advisors to this group are to include Dr. William Wehrmacher, M.D. and Dr. Joseph V. Libretti, M.D.

Emphasis will shift to the psychological in the afternoon, when a panel composed of various disciplines will focus upon "The Angry Adolescent." Discussing methods of communicating effectively with this traditionally anxiety-ridden age group will be a leading jurist and Rev. Gerald O'Brien, M.A., S.T.L., Dean of Students, St. Mary-of-the-Lake Seminary, Mundelein, as well as three members of St. Joseph's staff. The latter are Dr. Francis C. Murphy, M.D., Moderator; Dr. Howard Klapman, Psychiatry, and Mrs. Emil Fugi, psychiatric social worker.

Coordinating chairman for the day, which will bring together more than 350 members of the 63 parishes and 11 affiliated organizations of Vicariate II of the Archdiocesan Council of Catholic Women) is Mrs. John P. Kissane, 1211 Ashland ave., Wilmette. The Vicariate II president is Mrs. Nicholas Oehlberg, 5336 George st., Skokie. The Vice-President, Mrs. Gerald Burkhard, 2152 W. Berteau, Chicago will be in charge of registration assisted by District 6 president, Mrs. Kenneth Griffiths, 7220 Odell ave., Chicago; vice-president, Mrs. Carl G. Schmidt, 5200 Brown st., Skokie and secretary, Mrs. Frank Zaborac, 9212 N. Newcastle, Morton Grove.

Mrs. Walter Maher, Vicariate II secretary, 831 Hibbard rd., Wilmette will head the hospitality committee which will include Vicariate II executive board members: Mrs. Caleb J. Drake, 8318 N. Octavia, Niles; Florence McIntosh, 4919 Mulford st., Skokie; Mrs. John Arabinko, 5558 N. Austin ave., Chicago; Mrs. Martin Beal, 8029 Sunset dr., Niles and Mrs. Donald Savage, 6132 N. Tripp, Chicago.

Special guest will be Jim Conway, star of Channel 7's "Morning Show"; and a member of St. Joseph's Men's Advisory board. He will discuss the hospital's special 24 hour executive health checkup which he recently underwent and televised for his "Morning Show" audience.

There will be guided tours through St. Joseph's - the North Side's newest and most modern hospital - before and after the day's conference.

Plan For Future

On Moday, March 18, the interested parents of the Maine East Junior Class will meet in the school auditorium to learn of their sons' and daughters' future.

On this special evening, Mr. Honn, Maine East's College Counsellor, will conduct a program which will deal with college, trade school and special training school.

Make sure you mark your calendar now for Monday, March 18 at 7:30 p.m. in the school auditorium.

Miss Photoflash Candidate

An entry in the contest to find Miss Photoflash of 1968, sponsored by the Chicago Press Photographers Association, is Miss Valerie Stocker, 20 years old, 7851 Neva ave., Niles.

She will be among more than 400 Chicago area girls seeking the title in this 24th annual contest, which so far includes prizes of $500 in cash and a trophy from the Association, another $500 and the title of Miss Dreamboat of 1969 for appearances at the annual Chicago National Boat, Travel, and Outdoor Show at the International Amphitheatre.

Single girls between the ages of 18 and 25, living in Illinois within 50 miles of Chicago's loop, can enter the contest by mailing a photograph with full name, age, address, and telephone number to Miss Photoflash Contest, Sherman House, Chicago, Ill., not later than midnight, March 30 when entries will close.

The first of three judgings will be held April 2 at the Sherman House where the winner will be selected April 20 from among 10 finalists to highlight the Association's annual dinner-dance.

Jefferson PTA Art Program

March general meeting of Jefferson P.T.A., 8200 Greendale, will be held Monday, March 18 at 8 p.m. in the school auditorium.

Sally Hildreth, art teacher, will give a demonstration of the art program at Jefferson. Miss Hildreth will also discuss the art program for each of the grade levels. Children from each grade level will present some of their art work.

Also, starting on Monday, March 18 until Friday, March 22, Jefferson will have an art display. Each grade level and room will have an art display in the school halls. Parents and friends are invited to attend.

There will be election of PTA officers for the coming year. The nominees are: president, Herb Liebach, 8041 Prospect, Niles; vice-president, Mrs. Linda Garnett, 8457 Normal, Niles; treasurer, Karl Falter, 8040 N. Oriole, Niles; recording secretary, Mrs. Florence Wichlas, 7955 W. Keeney, Niles; corresponding secretary, Mrs. Arlene Ennis, 8441 North, Niles.

Refreshments will be served, following the meeting, in the activity room under the direction of the social committee: Mrs. Jay Habel and Mrs. Jackie York.

Oak School PTA Skating Party March 19

Oak school PTA is sponsoring a Roller Skating Party on Tuesday, March 19, at 7 p.m., at the Playdium in Glenview. Everyone is cordially invited to attend. Tickets will be on sale at the school on Friday, March 15 and Monday, March 18 and will also be available at the door. The cost of admission is 50¢ per person. On Monday, March 18 at 8 p.m. Oak school PTA will hold its March meeting at which time officers for 1968-69 will be elected.

A demonstration of musical skills will be presented by students in the 4th, 5th and 6th Grades, under the direction of Miss Marie Remnen and Mr. Harry Klocker. The program will be of an international flavor with songs and dances from several countries, as well as square dancing and ballgymnastics.

Arts '68

Local, national and internationally recognized artists will be presented at "The Arts '68" by the Sisterhood of the Niles Township Jewish Congregation on Saturday evening, March 16, and all day Sunday, March 17, at the synagogue, 4500 Dempster st., Skokie.

Among the artists who have accepted invitations to exhibit are Leonard and Thelma Baer, 5807 Capri ln.; Victor Ing, 5810 Lincoln and Barbara Tuch, 7536 Lyons, all of Morton Grove.

Ballard PTA Youth Panel Wednesday

A panel discussion, "Community Conference on Parents and Youth" will be held at the next meeting of Ballard PTA Wednesday, March 20 at 8 p.m. in the school gym, 8320 Ballard rd., Niles.

Participants in the panel will include Supt. of Schools Hugh McGuigan; Rev. William Allen, school board members; Lt. Russel Beavers, Niles Police Administrative assistant; Lt. Klonowski, director of fire prevention in Niles; Mrs. Elaine Klemers, Dist. 63 Social Worker and Dr. John Melcheri, psychologist, Ballard principal, Jack Cantor, will be moderator.

The PTA will elect officers for the coming year and refreshments will be served after the meeting.

Trim Club

Open house session of Trim clubs will be held Tuesday, March 19 at 8 p.m. at the home of Ruth Dednick, 8033 Monroe, Morton Grove. Hostess for the evening will be Dorothy Polito, who has lost 24 pounds in the last 8 weeks while participating in the Trim club program.

BJBE Joint Meeting March 17

The second annual joint meeting of the Men's club and Sisterhood of Congregation B'nai Jehoshua Beth Elohim, will be held on Sunday evening, March 17, 1968, at 8:30 p.m., at Roosevelt Park fieldhouse in Glenview.

Don Cannon, the popular and controversial radio personality and interviewer, will be the guest speaker. Come and listen to his impressions of some of the newsworthy figures he has fenced with on his daily afternoon radio show. An interesting and informative evening's entertainment is in store for you.

N.D. Mothers

The Mothers' Club of the Notre Dame High school for boys in Niles will hold their monthly meeting on March 18, at 8 p.m. in the school cafeteria. To flavor the evening, the members are invited to participate as taste testers for a variety of domestic wines. The program, sponsored by Armenetti's, will enlighten you as to the origin of wines. A delightful evening is assured for all who attend.

Hostesses will be Sophomore mothers N through Z.

SPORTS

Niles Park Dist. News

Niles Park District Grade School Basketball program has concluded play with the following results: 1st - Philadelphia 76er's; 2nd - San Francisco; 3rd - Boston Celtics. An award was given to Paul Klipowicz as the "Outstanding Player" of the entire league, which consisted of 65 boys and 8 teams. This award, voted upon by the coaches and officials of the league, represents superior playing ability and outstanding sportsmanship and team play.

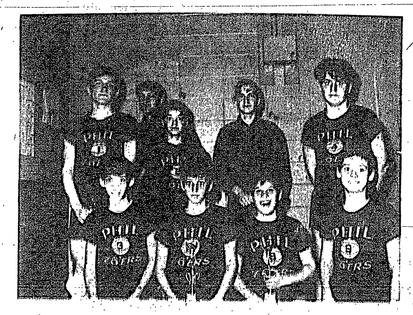

1st Place

2nd Place

3rd Place

"Outstanding Player"

Niles Baseball

Niles Baseball League Sponsorship committee reports that 11 new team sponsors have signed up for the 1968 season.

The list includes: Pankau Drugs, Jaack's Landscaping, Norbert Pools, Rotary of Niles, Brighton Awning & Storm, Swenson Paints & Glass, Northwestern Industrial Piping, Gilbert R. Pearson & Associates, Semmerling Fence Supply, Rand Jeweler and Birchway Drugs.

Have A Hobby?

Have a hobby? If you do and would like to share it with other Bugle readers give the Bugle news department a call (966-3910).

Basketball

Central Suburban All Conference Basketball

Robert Wilson - Sr. Niles North; Dave Butz - Jr. Maine South; Tom Mustoe - Jr. New Trier West; Gary Lange - Sr. Maine South; Paul Gans - Sr. Niles West; Gary Korbus - Sr. Niles North; Doug Wilson - Sr. Glenbrook South; Tom Mc Clayton - Sr. Maine South; Mike Masoncup - Sr. Maine South; Ross McDonald - Sr. Glenbrook North.

Honorable mention: Bruce Kaecheis - Sr. Maine West; Jim Schmitz - Sr. Maine South; Al Chapman - Jr. Niles West; Harry Tistle - Sr. Maine West; Henry Hakewill - Sr. Deerfield.

Legal Notice

NOTICE TO BIDDERS

Bids are being received at the East Maine Public Schools for furnishing and equiping the Adlai E. Stevenson School. Bid forms may be obtained and specifications reviewed at the Board of Education office, 8320 Ballard Road, Niles, Illinois between the hours of 8:30 a.m. and 4:30 p.m. on any weekday. Bids are due in Wednesday, March 20, 1968 at 2:00 p.m. A.M.C.S.T.

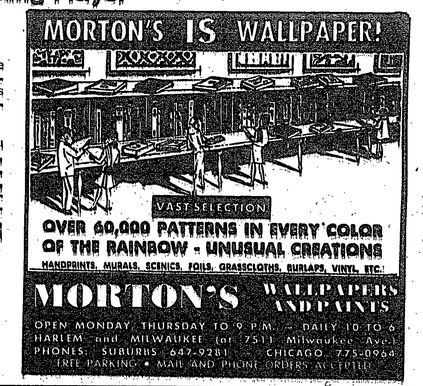

BUSINESS SERVICES DIRECTORY

This Size Ad In The Business Directory Delivered And Printed

Cost 44¢ Per Thousand - Call 966-3910 To Place An Ad.

BEST car insurance buy—famous low rates and top service. Contact me today! FRANK PARKINSON 7745 Milwaukee YO 7-5545 STATE FARM

LEARN TO DRIVE THE EASY SAFE WAY!

John T. Sebastian TA 5-2300 Fully Insured Dual Control AAA Certified Instructor - 1hr. lesson — at home pick-up — Maine High Driving Instructor experience.

THIN TONE WHITE STOCK RAISED TYPE BUSINESS Cards MAIN LINE BLOCK OR SCRIPT TYPE BLUE OR BLACK INK 1000 CARDS $5.50 ppd. no c.o.d. LET US QUOTE OUR PRICE ON YOUR NEXT ORDER 10 days or less for delivery Discount Envelope Supply 9378 Q NAEL DES PLAINES, ILL. 60016

Renew Sponsorship

Little Miss & Mr. Shop renew sponsorship in the Niles Baseball League. Presenting the signed agreement to Ed Leemiak of the Niles Baseball League are Mrs. Ingrid Svinsen and Mrs. Doris Van Pelt, who aid patrons in selecting their purchases. The Little Miss and Mr. Shop features the latest fashions for young people and is located at Golf Mill Shopping Center.

Intramural Winners

Winners of the first two girls' intramural tournaments of Emerson Junior High school this school year are the seventh-grade girls in homeroom 219 and the eighth-grade girls in homeroom 221.

The eighth-grade tournament champions won in softball and handsoccer. The two captains were Debby Kyllingstad, Park Ridge, for softball, and Jeanette Schmid of Niles for handsoccer. The team won all games played in both sports.

The seventh-grade champions won line soccer and sideline bombardments tournaments.

Girls participate in intramurals on a voluntary basis and turnout is above 90 per cent. Each room elects a team captain for each sport and she is responsible for the team. Eighth grade girls referee all the intramural games. Volleyball is the next sport on the agenda for the girls' intramurals.

Members of the eighth grade champions are (top row, l. to r.) Jeanette Schmid, Niles; Kyle Dietrich, Debby Kyllingstad, Marilee Machon, Mary Fanning, all of Park Ridge; (second row) Beth Schafernich, Cheryl Hanson, Sue Fadgin, all of Park Ridge; Linda Hansen, Niles; and Debby Probish, Park Ridge; (first row) Sue Rodellius, Debby Balinski, Carol Foster, and Dawn Bowes, all of Park Ridge.

Members of the seventh grade champions are (top row, l. to r.) Ann Terp, Marge Pelan, Marilyn Phillips and Jean Norton, all of Park Ridge; and Betty Becker, Niles; (second row) Barbara Mason, Linda Peterson, Terry Yeamen and Katie Hope, all of Park Ridge; (front row) Kay Anderson, Mardy Adkins and Susan Lanphere, all of Park Ridge.

K.C. Bowling

Team	W-L
Vinyet Beauty Salon	25-15
Lone Tree Inn	24-16
Romito Plumbing	24-16
Bunker Hill CC	24-16
Colonial Funeral Home	22-18
Booby's Drive-In	20-20
Giovannelli's Pro Shop	20-20
Formartyrs 4th Degree	20-20
A.S.H. Pharmacy	19-21
Bob's Tap	16-24
Birchway Drugs	16-24
Niles Bowling Center	10-30

Pin Busters:
Goorsky 225

Dons' Downstate Trip Cancelled By New Trier East 73-68

By John O'Connor

New Trier East ended Notre Dame's hopes of going downstate in '68, by defeating the Dons, 73 - 68. It was only the second defeat in 25 decisions.

The Dons previously beat Niles East, 79 - 52, to gain the right to play the Winnetka school. New Trier defeated Niles West, 61 - 55, in the first game of the regional.

Notre Dame opened against Niles East on March 5. The Dons, after an almost two-week layoff, managed to take a first quarter lead of 22 - 17. Niles East racked up five points before the Dons scored. Notre Dame took long jump shots, but failed to make any of them in the opening minutes. Don shooting and rebounding improved as they took an 11 - 9 lead halfway through the quarter. Niles East never lead after that.

In the second quarter, almost everything went right for the Dons. They rolled to a 14 point lead at halftime, outscoring the Spartans from Niles East 23 - 14. John Egart had 17 points in the first half. Barry Hentz, 6'3" center, had 13. Jim McCauley had 10.

In the second half, Don fortune fase and the Spartans could not buy a basket. The Dons just kept pressuring and easily defeated Niles East by 27 points, 79 - 52. Hentz and Egart both had 21 points.

Just as the Dons could not do anything wrong against Niles East, New Trier played one of its better ball games of the year against Notre Dame. The Indians outshot and out-rebounded Notre Dame. New Trier's Larry Cohen and Brian Hewitt sunk the Dons' hopes with excellent outside shooting. Both Notre Dame's guards John Egart and Jim McCauley, normally worth 35 points between them, were held far below their average. Barry Hentz put forth his best effort of the season, 31 points, all in vain.

The Dons opened up with a two point lead as Darryl Kachan hit a field goal. The Dons eventually pulled to a 6-point lead, 17 - 11, when McCauley and Kachan stole the ball twice. New Trier got two quick baskets to trail only by two at the end of the first quarter, 17 - 15.

The Dons increased the lead by two points at half time, 38 - 34 after staying off a charge by the New Trier Indians who tied the score at 31 all. Barry Hentz kept the Dons in the ball game with 17 first half points.

In the second half things were worse for Notre Dame. Jim "the Jet" McCauley, who usually makes 3 - 4 layups per game, only could get an layup during the game. Jim normally makes his shots from the right side, but an alert New Trier scout noticed this and put three men on the jet when he drove right.

John Egart who was averaging 25 points before his injury, was forced to take "foul" shot and foul caused the torn ligaments in his left knee to pop. John had to be helped off the court. Egart will have to undergo surgery before he can play basketball again.

New Trier went into the finals of the Niles West regional and got murdered by Evanston, 70 - 46.

This year's 23 - 2 season compiled with last year's 23 - 3 record gave the graduating seniors something to be proud of. This year, Notre Dame tied Joliet Catholic for the Suburban Catholic Conference crown for the first time since 1959 - 60. This team established a Notre Dame record of 7 consecutive wins and only two defeats. Three members of the squad made the all-SCC team. These same three have been on the starting five since their sophomore year. They are Jim McCauley, John Egart and Barry Hentz.

Jim McCauley was usually the littlest man on the court. His 5'4" frame brought snickers from the opposing crowd before the jump ball. After the game, people were astounded by this man. He always brought the ball downcourt. He usually left a few men on the floor when he dribbled by them after they tried to steal the ball. More than once did Jim, "The Jet" dribble through three men and then made a beautiful assist. Since he joined the team, he has led the Dons in assists while scoring over 600 points.

John Egart has lead scoring since he made the varsity in his sophomore year. "Egg" and McCauley had one of the best fast break teams in the state until John smashed his knee into the base of ND's basket on a fast break against Holy Cross. Egart was famous for faking his defensive man so that "Egg" either had an easy layup or a man on his back. After an injury, most men are out for the season, Egart came back and added 17 points in one of the biggest games of the season.

After 6'7" Steve Orser graduated, the center spot was left open on the Notre Dame team. A lot of people speculated that ND had had it for the season, 6'6-1/2" Barry Hentz filled the position and his rebounding made ND one of the top teams in the State of Illinois. Barry improved on every game as the season progressed. His ability to block shots made ND's opponents afraid of coming up the middle. He averaged 20 points per game over the season and 15 plus in the rebounding department.

Kevin Brennan and Darryl Kachan, both seniors, filled out the team and added tremendous rebounding power. Brennan and Hentz blocked at least 10 shots every game. Kachan always seemed to come up with the ball when Notre Dame needed it most.

The entire starting five will graduate this Spring. It, along with an undefeated-in-four-years-football team, gave Notre Dame the best year it every had in sports.

Bowling News

Ten Pin League

	W-L
Lone Tree Inn	59-35
Missing Links	56-38
Travel Consultants	53.5-38.5
Alley Cats	47-45
Ni-Ridge Pharmacy	46-46
Savior Fair Beauty Salon	44.5-47.5
Murphy Carpet Supplies	40-52
Del's Restaurant	40-52
Forest View Bakery	39-53
Lindy's	36-56

Eleanor Gallagher	532	182-168-185
Harriet Ely	509	185-163-161
Phyllis Hoover		476-204
Lorraine Holmes		471-189
Marion Gill		451-173
Jeanne Gunderson		446-179
Pat Pilarski		430-167
Joyce Hagen		430-161
Shirley Hartley		427-148
Lee Kaleta		416-184
Mickie Beckway		416-174
Veda Kauffman		408-170
Taffy Koulos		404-153
Rose Wisenthal		403-159
Betty De Michael		394-157
Estelle Jarson		392-146
Adele Foitik		376-131
Florence Wiese		366-148
Marilynn Voss		364-137
Evelyn Kazmer		357-136
Helen Duda		355-126
Rita Lazaro		336-124

Grennan Heights Men's League

Standing	Points
1. Atlas Tool Service	41
2. Giovannelli's Pro Shop	40
3. Niles Drugs	33
4. Bunker Hill C.C.	32
5. Niles Savings & Loan	31
6. Lone Tree Inn	29
7. Dom's Morton House	23
8. Bank of Niles	17

"600 Club"		
Christie, Mike	608	226

"500 Club"		
Pandera, Louie	588	221
Chamerski, Steve	580	207
Rausch, John	574	213-200
Peck, Keith	568	
Marshall, Wally	568	211
Mertes, Frank	545	201
Weidner, Bob	542	
Rosy, George	538	
Muller, Robin	538	
Mueller, Dick	537	
Krenn, Lou	532	
Eagen, Ray	525	
Anderschat, Gene	520	
Neil, Jess	514	
Thompson, Jim	509	
Lesson, Mannie	507	
Polenz, Joe	506	

Brebeuf Ladies

1. Giovannellis	110
2. Walts T.V.	109
3. Mama & Lenbro Cookies	109
4. Nilos Bowl	105
5. Nicar	99
6. Birchway Drugs	96
7. Koop Funeral	95
8. Twin Oaks Dairy	84
9. Travel Consultants	84
10. Harczaks	82
11. Bank of Niles	64
12. Niles Pizzeria	55

High Game	
J. Nage	198
J. Di Lorenzo	197
A. Sarrano	188
L. Malone	187
D. Muller	185
D. Smela	181
D. Tabert	181
N. Cicone	180

High Series	
J. Di Lorenzo	556
J. Schoos	490
D. Smela	488
D. Szymanski	473
S. Emerick	468
V. Dallassandro	464
L. Malone	463

continued on page 11

Bowling News

continued from page 10

M.G. Suburban

	Pts.
Esposito's Pizza	70
Oasis Lounge	62
Lone Tree Inn	48
Switchcraft	48
Gateway Chevrolet	46
Armitage Insurance	40
The News	40
Anthony's Carpet Cleaners	18

Honor Roll:

Curtis Mars	200-574
Arnie Liquist	195-555
Robert Morrison	215-550
Charles Voss	200-548
Williamsen	236-545
Lee Philipsen	195-541
Gerry Surz	227-538
Ing Sollin	200-537

Lady Of Ransom Bowling League

Litho Fast Printing	45	27
Dominick's Foods	40	32
Fisherman's Dude Ranch	37 1/2	41 1/2
Colonial Plaza	34 1/2	37 1/2
Rand Oaks Hardware	34	38
Oehler's Funeral Home	33	39
Bowler's Shops	32 1/2	39 1/2
Ryan Parke Funeral Home	31 1/2	40 1/2

High Ind. Series:
Wolf 726

High Ind. Game:
Keyes 269

Jay Wolfe, average 188, bowled a 720 scratch the night of Feb. 22, 1968 - games were 247, 267, 206.

Holy Name

	Pts.
Niles Savings & Loan	48
Krier Dermacrat	39
Skala Terr. Funeral Home	38
Texaco Service	38
Forest Flame	37
Edgebrook Flower Shop	35
Riggio's Restaurant	34
Koop Funeral Home	34
Amling's Flowerland	31
Frank's Complete Land.	19

Honor Roll

N. Walz	618
G. Moritz	608
S. Kuk	579
B. Wilson	570
F. Callero	569
D. Hindes	565
M. Piaseckl	550
E. Cieslik	550
W. Mc Enerney	542
M. Simmons	541
A. Hehelsen	535
E. Jakubowski	535
C. Gradowski	533
T. Hanrahan	512
L. Blaszynski	512
A. Zawislak	509
R. Komos	503
A. Gruenewald	500

St. Paul

Hines Lumber Co.	25-15
Chicken Delight	24 1/2-15 1/2
Niles Bowling Center	23-17
N. W. Federal Savings	23-18
Suerth Funeral Home	18-22
Niles Sport Center	17-23
Johnson Buick	15 1/2-24 1/2
Welter & Rauschenberg	15-25

J. Godlewski	(209-226)	617
L. Nemeth	(215)	579
W. Deutscher	(227)	577
R. Stevens	(213)	567
R. Madsen		565
R. Rosen		558
R. Casey	(214-217)	554

TERRIFIC VALUE BY THE PAIR!

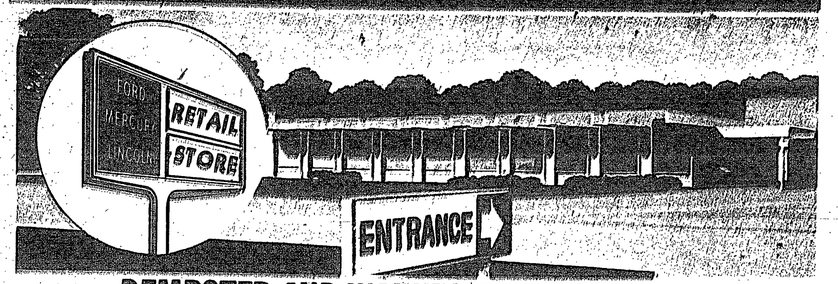

DEMPSTER AND WAUKEGAN, MORTON GROVE

NEW 1968

PHILCO

AUTOMATIC WASHER and DRYER

HOURS
RETAIL STORE
WEEKDAYS
9 A.M.-9 P.M.
SATURDAY
9 A.M.-5:30 P.M.
SUNDAY
9 A.M.-2 P.M.

HOME OF PHILCO APPLIANCES

Safe, thorough washing and drying—AUTOMATICALLY with single settings

3-CYCLE Automatic Washer
PHILCO W-261 • 3 Automatic Cycles, including Soak Cycle • Washes new durable press garments too • Variable Water Saver • Exclusive Blades-of-Water Action • Automatic Lint Filter-Detergent Dispenser • Porcelain-Enamel finished top and lid • No bumps or bangs from off-balance loads.

3-CYCLE Automatic Dryer
PHILCO DF-662 • 3 Automatic Drying Cycles with famous Criss-Cross tumbling • Handles all garments, including new durable press materials • Automatic de-wrinkling • Front service door with safety switch • Full-Drum Airflow • Flexible time control • Front-mounted Metal Lint Trap.

GAS MAKES THE BIG DIFFERENCE AND COSTS LESS TOO...

You'll Go for these mini-Prices

"IT'S GOOD BUSINESS TO DO YOUR BUSINESS IN NILES"

HARCZAK SAUSAGES
8117 Milwaukee Ave. 967-9788

RIGGIO'S RESTAURANT
7530 Oakton St. 698-3346

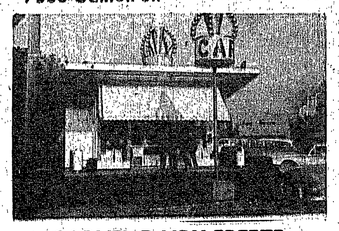

CARVEL DAIRY FREEZE
7301 Milwaukee Ave. 647-8948

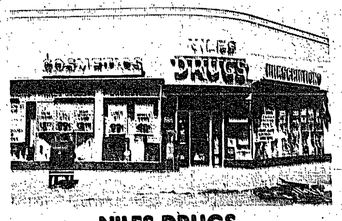

NILES DRUGS
8001 Milwaukee Ave. 967-8188

INTERNATIONAL HOUSE OF PANCAKES
9206 Milwaukee Ave. 824-1933

Local Merchants' Taxes Improve Our Community

Of course you look for and find bargains in quality merchandise when you shop locally, but did you know you are also really investing in our community too? Your neighbor-merchants' taxes support civic improvements and help finance schools and recreational facilities right where you live. It pays, in many ways, to shop at home!

Time and Transportation Costs are Saved

Instead of wasting time traveling to distant stores, the wise shopper puts that time to use in a more careful selection from the large varieties carried by our local merchants. The money saved on transportation is put to better use too — on the items themselves. Every day it will pay to shop right here at home!

Your Merchants Are Your Own Neighbors

It's mighty nice to know that the merchant you deal with is probably one of your own neighbors. You feel you can trust him and he is eager to maintain that trust. He is anxious to please you in a personal way — to give you quality products at the lowest possible price. "Yes," you'll say, "it really does pay to shop here at home!"

SHOP YOUR HOMETOWN STORES!

GOLF MILL STATE BANK
377 Golf Mill 824-2116

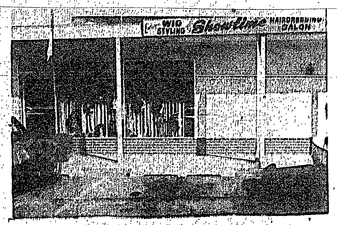

Showtime Hairdressing Salon
8747 Milwaukee Ave. 965-8016

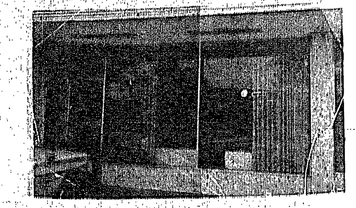

NORWOOD BUILDERS
7446 Harlem Ave. 763-8440

GO TO BLASE'S
7015 Milwaukee Ave. 647-9373

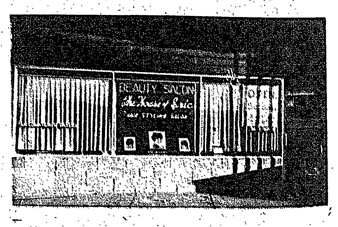

THE HOUSE OF ERIC BEAUTY SALON
7934 Oakton St. 823-9748

2nd BIG WEEK - A SALE OF WINNERS!

PARK RIDGE CHRYSLER - PLYMOUTH

Chryslers, Plymouths & Imperials
100 NEW CARS IN STOCK FOR IMMEDIATE DELIVERY

Top Quality USED CARS

Top Quality Used Cars at can't-lose prices.

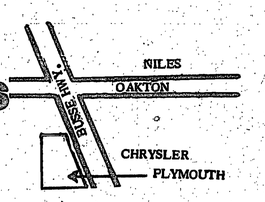

THIS WEEKS EXTRA SPECIAL . . . .
1967 BUICK RIVIERA ???
Bucket Seats And Console, Automatic Transmission, Power Steering, Power Brakes, Power Seats, Power Windows, AM-FM Radio, Tilt Steering, Cordova Top.

'65 Cadillac Sedan DeVille
Automatic Transmission - Factory Air Condition, Power Steering - Power Brakes - Power Windows
$2795

'66 Chrysler New Yorker 4-Door
HT, Automatic, PS, PB., Power Windows, Air Conditioned, Tinted Glass & Bal. of Warr.
$2495

'66 Imperial Convertible
Automatic, Power Steering, Power Brakes, Power Seats, Power Windows, Rear Speaker, Electric Antenna, Factory Air Conditioned, Plenty of Miles Left On Factory Warranty.
$2995

'63 Buick Special Station Wagon
Standard Factory Equipment
$595

OPEN Sunday 12 To 5

WE SERVICE ALL CHRYSLER PRODUCTS

'66 Barracuda Fast Back
Big 8 Automatic transmission Power Steering Power Brakes, Factory Air conditioned -. Matadorred with Black vinyl roof.
$1795

'63 Comet Convertible
8 Cyl. Automatic transmission - Perfect second car.
$795

'63 RAMBLER WAGON
Standard - Factory Equipment
$295

SET A NEW SAVINGS RECORD AT
PARK RIDGE CHRYSLER - PLYMOUTH
740 Busse Hwy
North of Touhy South of Bus
825-8181

Jennings Offers You A. . .

NEW '68 IMPALA

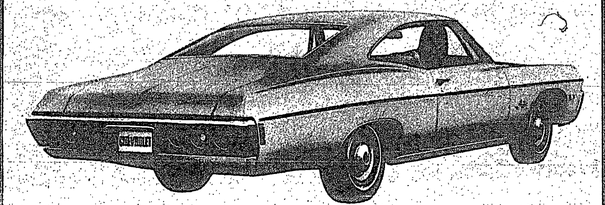

$65.00 PER MONTH*

INCLUDES ALL THIS:

- 5-year, 50,000 mile Warranty
- 155 Horsepower Engine
- Safety Buzzer (warns you if you've left your keys)
- Dual Master Cylinder Brakes
- Dual Speed, Hide-Away Windshield Wipers & Washers
- White Sidewall Tires
- Energy Absorbing Steering Column
- Seat Belts, front & rear
- Hazard Warning Flasher
- Side Marker Lights
- Outside Rearview Mirror
- Back-Up Lights
- Deluxe Fresh Air Heater
- Padded Instrument Panel
- Directional Signals
- Foam Seats
- Rear Seat Arm Rests
- Exhaust Emission Control
- Dual Sun Visors

* Monthly payment based on retail price of $2,888 with 1/3 down and 36 month payment plan.

241 WAUKEGAN ROAD GLENVIEW

OPEN 7 DAYS A WEEK / PHONE 729-1000

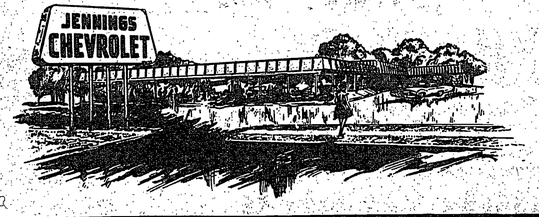

Grove LWV Meeting On Precincts Mar. 20 21

The League of Women Voters of Morton Grove, a non-partisan organization, believes that one of the best ways to promote political responsibility is to encourage its members to become active in political party affairs. The topic for the unit discussions on March 20 and 21 will be Party Precinct Participation. The Wednesday meeting will be held at 8:15 p.m. at the home of Mrs. Harold Goldsmith, 7615 Churchill, 966-7799. The Thursday meeting will be at 9:15 a.m. at the Morton Grove Community church, Lake and Austin, where babysitting facilities are available.

What is the image of a politican? What really goes on in those smoke-filled rooms? Why not remain an independent voter? You will learn the answers to these questions as well as facts on election laws, how a candidate is selected and why you should vote in the June 11 primary.

In its new publication, "Join the Party," the Illinois LWV answers "why join the party" and "how to join a party" as well as explaining political parties, their history and structure in Chicago, Cook county and downstate. It emphasizes the importance of voting in the primary to nominate candidates and elect party officials. For information on the availability of this excellent pamphlet contact Mrs. Clyde Wells at 966-7146. If you are not a party member, you are depriving yourself of a vital part of your political rights.

The members of the Party Precinct Participation committee are available as speakers. For further information on this contact Mrs. Robert Goldberg, Voters Service chairman at 823-5682.

If you would like to participate in the discussions of the 20th or 21st, you are welcome as a guest or prospective member, call Mrs. John Adams, 966-7139.

Niles Club To Hear Wichlac

The Woman's club of Niles, 10th Dist, I.F.W.C. will have as their guest speaker Sgt. Frank Wichlac at their next meeting on Wednesday March 20, 8 p.m. at Bunker Hill Country club. Sgt. Wichlac is Community Relations officer of the Niles Police Department. LSD - Insight on Sanity will be his topic. Film, lecture and question and answer period will provide a very enlightening program.

The Woman's club of Niles wishes to thank the following people for their contributions to help with their project in Viet Nam:

Mrs. Pat Hammer and her neighbors around 7939 Octavia, Mrs. Ed. Hess, 7013 Birchwood, Sara Tersky and Joy Gottfried from the Skokie clerk's office and Mrs. Marilyn Cohen, 7917 N. Octavia and her cub scout Pack #251.

The boys in Viet Nam have received five packages to date and we shall continue to send packages each month. Anyone wishing to donate may call Mrs. Karl Honold, 647-8779 or Mrs. Elmer Stift, 825-3610, or may drop donations off at the Niles City Hall.

Nursery Schools

The Nelson PTA Pre-School Service will present a discussion on Nursery schools Wednesday evening, March 20 at 8:15 p.m. in the All Purpose room of the school at 8901 Ozanam, Niles.

Mrs. Florence Moore, preschool teacher with the Morton Grove Park District will be the guest speaker. A question and answer period will be followed by refreshments.

The committee was formed to educate the parents of preschool age children by presenting programs of interest, along with study and discussion groups pertaining to the pre-school child. For additional information, please contact Mrs. Rosemary Rybski, 966-9843.

DAR To Hold Lineage Workshop

On Wednesday, March 20, from 10 a.m. to 4 p.m., the Park Ridge chapter, Daughters of the American Revolution is sponsoring a workshop on lineage research at Oehler Community room, Lee and Perry sts., Des Plaines.

The workshop is open to anyone interested in learning how to trace family lines and there will be no fee. The lineage research committee of Park Ridge chapter has arranged for this opportunity to work with a nationally known genealogist, Mrs. Harold I. Meyer, Chicago.

Anyone interested in attending the workshop is asked to call one of the following for details: Mrs. James B. Gibbs, 824-6263, Des Plaines; Mrs. Ronald H. Muck, 823-7495, Park Ridge; Mrs. Robert C. Wiese, 825-2478, Niles.

Tickets Are Available For Party

Morton Grove American Legion Post #134 chairman Jack Terrazas planning the Post's annual St. Patrick's night celebration which once again is being combined with the Legion's birthday party says, "tickets are now available for non-legionnaires." Up until the present only members could obtain these ducats.

Terrazas, 8534 Mango, indicates since this is the 49th birthday of the Legion, this start of their 50th year will signal the time to especially honor past commanders of the Post and all servicemen, both past and present. He may be reached at YO 5-1998 for ticket information. Price of the evening is $8.00. A midnite buffet of corned beef and cabbage - what else? - is to be served between dancing to Russ Brian's four-piece orchestra.

The Saturday, March 16 event will also see the crowning of a Miss Morton Grove-American Legion Queen following contest finals.

Planning Party

The Niles Grandmothers club, Chapter #699, are busy planning for their Card and Bunco Party to be held Friday evening, 8 p.m. on March 29 in the Bunker Hill Country club.

This year's party will be even bigger and better than previous parties, with many lovely door prizes and delicious refreshments; for further information contact any member or Ticket chairman Martha Waryck phone 965-4743.

The regular meeting of the Niles Grandmothers club, Chapter #699, will be held at 11:30 a.m., Wednesday, March 27, in the Niles Park Recreation center, 7855 Milwaukee ave.

The final plans of the Card and Bunco Party, to be held at the Bunker Hill Country club, on Friday, March 29, at 8 p.m., will follow the Social hour. Our president Helen Skaja, will preside.

Bring your donations to the Niles Park center on Wednesday, March 27, before 1:30 p.m., when the packages are picked up by our Village Maintenance boys and delivered to the Centers.

Enter Foremost Travel-Photo Contest

Do you have a favorite photo you took while on a vacation or business trip?

If so, you can submit it in the 2nd annual Foremost Travel-Photo Contest, which offers 10 prizes topped by a Grand Prize of a 7-day all-expense paid trip for two to Jamaica.

Your photo can be any size, up to 8x10, in color or black and white. Entry blanks are available in any Foremost Liquor store. No purchase is required. A local Foremost store is at 7458 Oakton, Niles.

The contest runs from March 1 thu April 25, 1968.

Second prize is a ladies 3-piece set of Airway Luggage (Discovery Series), including a 22-inch weekend case, a 26-inch Pullman and a carrying case.

Third prize is a men's 2-piece set of Airway Luggage (Discovery Series), including a 26-inch two-suiter and a 22-inch companion case. A case of Royal Monopole Champagne is offered as 4th place prize.

Six other prizes, each a handsome 3-bottle Travel Bar, not including liquor, complete the attractive award list.

Judging is scheduled for April 28. Judges are: Kermit Holt travel editor, Chicago Tribune; Les Barry, travel editor, Popular Photography magazine and Maury Falstein, picture editor, Chicago Sun-Times.

Niles West PTA Meeting March 20

The Niles West PTA meeting will be held on March 20 at 8 p.m. sharp in the school auditorium (entrance on Oakton st.).

We often wonder just what the duties of school guidance department entail and just how the counselors can help guide the parents and students. Therefore, the Niles West Guidance department, together with the Niles West PTA, have arranged for an informative seminar for this meeting.

Individual grade level sessions will be conducted by counseling teams from West division, and you are invited to participate to hear and discuss with school counselors, the following topics: the purpose of Guidance Counseling; the role of the counselor at the freshman, sophomore, junior and senior level.

Following these sessions, Donald J. Imig of the Department of Illinois Pupil Personnel Services will discuss the role of the counselor as seen by the community, as outlined by the school, and as outlined by the state. A panel discussion, and a question and answer period will follow.

The grade level counselors are: James Richter, Kenneth Anderson, freshman and sophomore; Frank Mustari and Yvonne Carlson, junior; Walter Cocking and Robert Redig, senior.

Initiated

Delta Sigma chapter of the Pi Kappa Alpha fraternity of Bradley university, Peoria, announced the initiation of Wayne Marek. He is the son of Mr. and Mrs. Edmund Marek, 8153 Susan ct., Niles and a graduate of Maine Township High school East.

Wayne is a freshman majoring in Electrical Engineering. He has been active on campus in the following organizations: ex-director Bradley Television studio, Joint Engineering council.

FORMERLY FORD IN PARK RIDGE

THE NEWEST, FINEST LARGEST AUTOMOTIVE FACILITIES IN ALL CHICAGOLAND. COMPLETELY EQUIPPED TO SERVE YOU BETTER!

FINAL CLEARANCE
BRAND NEW 1967's
AND DEMONSTRATORS

'67 MUSTANG 2 DR. H.T.
STOCK #4163
List Price $3030
SALE PRICE $2495

'67 MUSTANG 2 DR. H.T.
STOCK #4169
White, blk. int., 289 V-8, Cruise-o-matic, radio, power steering, full width seat. Brand new.
List Price $3057
SALE PRICE $2545

'67 MUSTANG H.T. DEMONSTRATOR
STOCK #3178
List Price $3022
SALE PRICE $2378

'67 MUSTANG CONV.
STOCK #3206
V-8, accent stripe, blk., power top, glass back light; Cruise-o-matic, limited slip, wide oval tires, rocker panel molding, power steer., rad., tinted glass, deluxe belts, wheel covers.
List Price $3570
SALE PRICE $2845

'67 FAIRLANE 500
STOCK #3134
Brittany Blue, V-8, auto., clock, courtesy light group, w/w, body hide molding, power steering & brakes, air cond., rad., tinted windshield, deluxe belts, remote mirror, heavy duty battery.
List Price $3622
SALE PRICE $2795

'67 GALAXIE 500 4 DR. H.T.
STOCK #3011
List Price $3386
SALE PRICE $2595

'67 GALAXIE 500 2 DR.
STOCK #3121
Frost Turquoise, blk. vinyl roof, V-8, automatic, clock, w/w, power steering, radio, deluxe belts, remote mirror, wheel covers.
List Price $3431
SALE PRICE $2675

'67 GALAXIE 500 4 DR. H.T.
STOCK #3192
List Price $3527
SALE PRICE $2695

Selected Used Cars
T-BIRD HEADQUARTERS

#4405A - '67 T-BIRD 4 DR. LANDAU, White, black top, full power, air conditioned. $3795

#4288A - '66 T-BIRD TOWN H.T. Full power, air conditioned. $2995

#4378A - '65 T-BIRD LANDAU Red with white top. Clean. $2395

#4267A - '64 T-BIRD LANDAU, Silver Blue, black top $1695

#4255A - '64 T-BIRD CONV. $1695

5 MORE T-BIRDS TO CHOOSE FROM

MUSTANG ROUNDUP

L-114 - '67 MUSTANG 2 DR. H.T. Tahoe turquoise, V-8, auto., power steering, radio. $2195

L-107 - '67 MUSTANG, 2 DR. H.T. Clearwater Aqua, 8 cyl., auto., power steering, radio. $2095

10 OTHER '67 MUSTANGS OFFERED

#41397A - '66 MUSTANG, 6 cyl., stick, radio, $1595

#1125 - '66 MUSTANG, H.T., V-8, auto., P.S., Red. $1795

'65 MUSTANG, Stick, 8 cyl. Brittany Blue, Excel. cond. $1495

MANY MORE '65 & '66 MUSTANGS TO CHOOSE FROM

SUBURBAN DRIVEN USED CARS

STOCK #4410A 1964 PONTIAC 2 door conv. Full power, blue with black top. $995

#4346A - '63 PONTIAC GRAND PRIX H.T., full power, air cond. Excellent condition. $1995

#4220A - '63 PONTIAC BONNEVILLE 4 dr. H.T., full power, air conditioned. $1795

STOCK #4417A '65 FORD Country Squire 10 Pass. Ex. cond. $1595

#4023A - '63 CHEV. BEL AIR WGN. V-8, Auto. $1295

1964 COUNTRY SEDAN, 9 Passenger, Excellent condition. $895

#P1210 - '63 BUICK ELECTRA 225 4 dr. H.T., Full power air conditioned. $1095

300 1968'S
ALL MODELS AVAILABLE
FOR IMMEDIATE DELIVERY

White & Cronen Ford
9401 Milwaukee Ave. PHONE 965-6700 Niles, Ill

COMPLETE SERVICE & BODY FACILITIES

OPEN DAILY 9 - 9 — SAT. 9 - 5 — SUN. 11 - 5 OPEN DAILY 9 - 9 — SAT. 9 - 5 SUN. 11 - 5

Opposite Golf Mill Shopping Center

Business Review

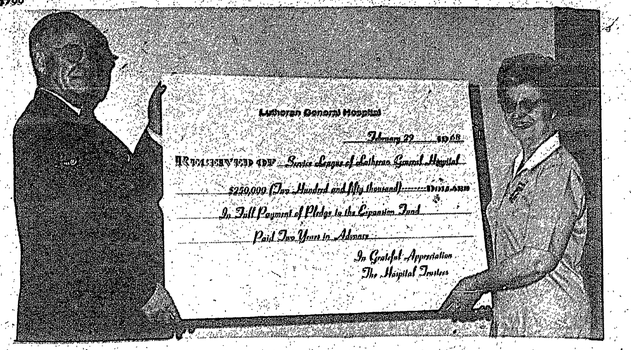

Whiteman, Jr. Elected To O'Hare Bank Board

W. W. Whiteman, Jr. of Oklahoma City, Okla., was elected a director of the O'Hare International Bank, Cumberland and Higgins, Chicago, according to William E. Cornelius, chairman of the board.

Cornelius said, "Mr. Whiteman, an Attorney-at-Law and Certified Public Accountant, brings to the board of the O'Hare band a broad experience in banking and industrial activities which will be of service to the customers of the bank and its plans for future growth in the vital trade area around O'Hare Field.

"His privately owned Whiteman Industries, Inc., is a diversified conglomerate engaged in furniture manufacturing, real estate development and oil and gas exploration in six states in the Southwest."

The O'Hare International Bank, formerly the First National Bank of Park Ridge, in 1966 entered into a program of expansion and broadening of its services into the national and international field. Modern banking quarters were built and occupied near the entrance to O'Hare Field. The bank is a full service bank.

Nils S. Jacobson, president of the bank, is a career officer, having been associated prominently with various Chicago banks since returning from service with the Armored Force in Europe in World War II. Others prominent in the management of O'Hare bank include E. E. Ballard, president and chairman of the board of All American Life & Casualty Company; George Riemer, Sr., whose construction company has been identified with major projects in the northwest Chicago area for three decades; Jean Mollendorf of Illinois - Wisconsin Sand & Gravel Company, a major supplier of construction materials to the Chicago-Milwaukee area.

As a matter of interest to the customers of the bank, there is, mounted in the lobby, a polar bear, one of the largest ever shot in Alaska. The trophy is a reminder of Mr. Cornelius' lifetime career as a big game hunter and fisherman.

List Maine, Niles Twsp. Real Estate Transfers

Reliable Muffler Enterprises, Inc., sold its property at 5811 Dempster st., Morton Grove, to Theodore Jefferson for $69,000, it was announced in the latest monthly Niles township real estate transfer report from County Recorder Sidney R. Olsen.

The report listed seven sales in Morton Grove and six in Niles and the rest of the township. Olsen recorded the following property transfers for the township. His listing shows the purchase price of equity and does not include the amount of a mortgage which the purchaser may have assumed.

The transfers are: Harvey A. Lynn to Raymond W. Todd, 7132 Foster, Morton Grove; Reliable Muffler Enterprises, Inc. to Theodore Jefferson, 5811 Dempster, Morton Grove; Lucille F. Kessling to Erwin W. Zalon, 9244 Nashville, Morton Grove; Shimavon P.A. Markarian to John L. Riportella, 9319 N. Sayre, Morton Grove; Ross H. McPeake to Stephan Harczos, 5834 W. Oakton, Morton Grove; Dellis A. Jacobson to Fred R. Zechman, 9113 N. McVickers, Morton Grove; Paul A. Kleinheinz to Robert A. Maybrun, 5827 W. Carol, Morton Grove.

Seventeen property transactions in Des Plaines took top volume honors in the latest monthly Maine township real estate transfer report from County Recorder Sidney R. Olsen.

The report also listed eight sales in Niles and four in Morton Grove.

The transfers are: Morton Grove - Samuel K. Levin to Edward Bunca, 8802 N. Olcott; Benjamin Povsher to Myron S. Braunstein, 7516 W. Lyons; Fred W. Klett to Paul Goldman, 9416 Ozanam; Ted A. Bulsiewicz to Roland H. Kramer, 8920 N. Oswego.

Niles - Walter E. Kulik to Vincent S. Glowacki, 8106 W. Monroe; Otto Mehrdorf to Joseph Freiburger, 5212 W. Catino; Leonard S. Major to Lawrence F. Kamba, 8600 N. Ozanam; William McPhee to James A. Schmidt, 8277 N. Wisner; Thomas F. McHugh to Stanley A. Nieder, jr., 7910 Oakton; Jerome M. Rumann to Peter F. Hayes, 8243 N. Oconto Loras, Inc. to Robert W. Sherwood, 8112 Lyons and L. Dale Noren to Josephine E. Kelly, 7850 Oconto.

Meet March 18

There will be a special meeting for PARENTS ONLY of boys 8 years old or in the third grade who are interested in joining Cub Scout Pack #275 on Monday, March 18, in the school hall of St. John Brebeuf school - time 8 p.m.

A Big Receipt For Big Gift

A big receipt for a big gift--that's what N.M. Nesset, l, president of the board of trustees of Lutheran General hospital, presents to Mrs. George Sellke, executive vice-president of the hospital's Service League. The receipt notes that the Service League has paid in full its $250,000 pledge for the hospital expansion. It also notes that the five-year pledge was paid up in full two years in advance.

Illinois Bell To Begin New Long Distance Intrastate Call Rates

Illinois Commerce Commission has announced that Illinois Bell, following discussions with the commission, has filed changes in long distance rates for calls within the state, to be effective April 14.

The new rates would make charges for calls within Illinois comparable to those put in effect Nov. 1 for calls between states. While both decreases and increases are involved, the net is annual savings to Illinois customers of about $450,000.

The new intrastate schedules include the longer bargain calling periods now in effect for interstate calling. Lower charges will be in effect during 70 per cent of the week. "After-Midnight" (midnight-to-7 a.m.) will be introduced. With it, the maximum rate for a three-minute, customer-dialed, station-to-station call to any point in Illinois during these hours will be 40 cents rather than 50 cents.

Other changes in the Illinois schedule:

On holidays, the lower night rates will apply rather than evening rates. Two holidays, July 4 and Labor Day, also are added to Thanksgiving, Christmas and New Year's Day.

Saturday is added to Sunday as a 24-hour long period during which lower night rates will apply.

Evening rates for station-to-station calls will be in effect from 5 to 7 p.m., Monday through Friday, rather than from 6 to 8 p.m.

Night rates for station-to-station calls will be in effect from 7 p.m. to 7 a.m., rather than from 8 p.m. to 4:30 a.m. The new night rate period for person-to-person calls, Monday through Friday, will be from 5 p.m. to 7 a.m. rather than from 6 p.m. to 4:30 a.m.

Additional customer savings will be effected through these changes: evening rates for three-minute, station-to-station calls of 56 to 124 miles will be cut. The 45-cent rate will be reduced to 40 cents and the 50-cent rate will be cut to 45 cents.

Flat rate calling areas for Metropolitan Service customers in 15 exchanges (within the Chicago suburban area) will be enlarged to include all exchanges within a distance of four miles.

The company said that some rates for "short-haul" long distance calls of one to 25 miles would be increased. No increase in the initial period charges exceeds five cents. There are some changes from four to three minutes in initial calling periods and some reductions from two minutes to one minute in overtime periods. The adjustments, a spokesman said, reflect the large expense involved in providing this service.

Other increases include establishment of a 25-cent minimum for "short-haul" long distance calls which require operator handling and special billing. Examples are credit card and "third-number" calls. Some adjustment also will be made in message unit charges to Outer Metropolitan Service customers.

"Grand Slam" Awards

Nationwide Insurance company of Columbus, Ohio annouces a 'Grand Slam' of awards for agent Arnold Lamm, 8321 N. Austin, Morton Grove.

As "Agent of the Year" for the fifth successive year, Mr. Lamm has also qualified for the company's 1968 President's club. He has also been invited to the 10th Annual Conference, June 16-20 at the Broadmoor Resort hotel, Colorado Springs, Colo.

Lamm was also awarded five more trophies for: 'Million Dollar Life Award', '500 Auto Award', 'Commercial Line Leader', 'Fire Line Leader', and a new 1968 Underwriters trophy for 'Most Profit Agent of the Year'.

The awards were presented to Lamm at a Regional banquet in Joliet last week. Arny Lamm has been a Nationwide agent for six years.

In Tourney

Each year the Cook County American Legion Auxiliary sponsors a bowling tournament made up for teams in the various areas covered by the county of Auxiliary units. The Morton Grove Auxiliary always enters a team and usually bowls good enough to be awarded some of the prizes.

Mrs. Clarence Ross, 8519 School, Bowling chairman of Unit #134 has announced the team of girls to compete at the Broadview Bowl in Broadview in the near future.

Bowling with Mrs. Ross will be Mrs. Charles Ross, Mrs. John Sepesy, Mrs. Ollie Sherman, Mrs. Edwin Lange, Mrs. Ann Schock, Mrs. Frank Smith, Mrs. Michael Boor, Mrs. Arthur Zelud and Mrs. Ray Giese.

On Staff

Dr. Alan Green has been named president of the medical staff of Lutheran General hospital, Park Ridge. He succeeds Dr. Samuel Barron.

Dr. Green is a member of the department of obstetrics and gynecology. He has been on the Lutheran General staff since the hospital opened in 1960.

He received his undergraduate degree from the University of Illinois and his M.D. from the University of Illinois college of Medicine.

Carnival Spirit

Children of the religious school of the Niles Township Jewish Congregation are seen preparing to observe the holiday of Purim at the synagogue. Pictured are (l. to r.) Deborah Bass, daughter of Mr. and Mrs. Mitchell Bass, 5823 Emerson, Morton Grove; Vicki Jacobs, daughter of Mr. and Mrs. Joseph Jacobs, and Jeffrey Baer, son of Mr. and Mrs. Donald Baer, 7140 Niles ave., Niles. The Purim holiday began at sundown Wednesday, March 13 and continues to sundown today, Thursday. It is marked by a carnival spirit and commemorates the day when, through the intervention of Mordecai and Queen Esther, the Jews of Persia narrowly escaped being victims of Haman's plot to exterminate them.

Meeting Tonight

Meeting of the Norwood Zurek Memorial Post 36 Auxiliary will be held Thursday, March 14 at 8 p.m., at 5639 Milwaukee ave. Mrs. Hagedorn of the American Legion will be guest speaker.

Annual Card party will be held Sunday, March 24 at 2 p.m. Proceeds are for the veterans of Hines Hospital, the Worchid Scholarship, National Scholarship and the service work at S.O.S. (Serve our Servicemen).

Rummage sale will be held Tuesday, March 26 from 7:30 until 9 p.m.; also Wednesday, March 27 from 9 a.m. until noon. For further information, call NI 7-9882, chairman Mrs. Frank Migon.

Hostesses for the evening are Mrs. Edwin Lane and Mrs. Edward Cholewa.

Exhibiting

Maine South photo students are exhibiting their best photographs from now till March 22 at the First Federal Savings Bank, 122 S. Prospect ave., Park Ridge.

Ken Ploog, 7825 N. Octavia, Niles, won the third place nomination and was awarded $5. Jury for the exhibit was Fabian, Park Ridge photographer and Rowland Ecker, photography instructor, at Maine East.

"Around Bay Of Naples" Film Lecture March 21

"Around the Bay of Naples," a film-lecture based on the viewpoint of a resident rather than a tourist, records the problems, pleasures, and humor of local life in one of the world's great centers of culture and scenic splendor.

Art Wilson, remembered for his film, "Chicago - Believe It or Not," returns for his fifth engagement with the Maine Community Lecture Series at 8 p.m., Thursday, March 21 at Maine Township High school West, Wolf and Oakton, Des Plaines.

The lecture series is sponsored by the Maine Adult Evening school as a community service.

Wilson and his partner, Fred Keiffer, have produced a colorful and in-depth portrayal of historic Naples and its environs, including side trips by motor, boat, and hydrofoil to the world-famous scenes of Capri, Pompeii, Paestum, Sorrento and the Amalfi coast. A rented villa served as the base of operations and the experiences of living in it provide some of the most interesting and amusing sequences in the film.

A documentary film of motor travel across the United States, entitled "Voice L'Amerique," was produced by Wilson and Keiffer as a goodwill project and was shown free of charge in France and Western Germany while they were making pictures in those countries. The enthusiasm with which it was received led the team into the film-lecture business.

Art Wilson

Tickets for the travelogue will be available at the door for $1 each. Further information may be obtained by calling the Maine Adult Evening school, 299-7187.

"Camelot" On Boards Soon

This year's Maine East "Camelot" cast includes two of the stars of last year's musical.

Seniors Margaret Hanson (Morton Grove) and Jane Kamman (Park Ridge), who played Annie in "Annie Get Your Gun" last year, are double cast as Guenevere in this year's performance.

Jack Olander, faculty director of "Camelot," explains the music department's policy, "The department wants to choose the very best. We did not select the Gueneveres because they were Annies last year, we picked them because we felt they're the best."

The rest of the cast of major roles includes seniors Charles David (Park Ridge) and Jim Glynn (Niles) as Arthur; juniors Bill Elmers (Park Ridge) and Rick Spence (Park Ridge) as Lancelot; senior Charles Benjamin (Des Plaines) and junior Ronald Bundt (Morton Grove) as Modred; senior Eric Comben (Morton Grove) and junior Michael Krueger (Des Plaines) as Pellinore; junior Deborah Fort (Glenview) as Merlyn; and junior Carol Borgeson (Park Ridge) as Guenevere's understudy.

Co-student directors will be seniors Susan Carsello (Des Plaines) and Barbra Reeves (Park Ridge), Richard White (Park Ridge), senior, will act as student stage manager. Two prompters and script girls, one for each cast, will be Joan Beran (Niles) and Pam Niarchos (Morton Grove).

Performance of the musical will be at 8 p.m., May 3, 4 and 5, in the high school auditorium, Dempster st. and Potter rd.

Read The Bugle Want Ads

At Golf Mill

Only two people on earth want Sidney Schaefer alive. Sidney Schaefer and the President of the United States. That's the predicament that James Coburn faces as "The President's Analyst" opening Friday at the Golf Mill Theatre.

Hudson Bay, Eskimo Is Film Topic

The beauty of the Arctic will be portrayed on Nilehi West's auditorium screen next Tuesday, March 19 at 8 p.m.

"Hudson Bay and the Caribou Eskimo" will be the 5th in the series of six travel-lecture programs co-sponsored by Nilehi's parent - teacher associations and the adult evening school.

Narrated by Arthur Wilson and Fred Keiffer, the program on the Arctic reveals that the barren lands have unusual beauty and character and that the Arctic has considerably more than snow, ice and winter.

The program presents a study of the Eskimo and his way of life, which is considered fast becoming a thing of legend as social revolutions occur.

Wilson, a graduate of Northwestern university, has a background in foreign trade and transportation. Keiffer, on the other hand, has considerable interest in theater and the entertainment world, together, their talents have supplemented each other to give audiences entertaining and informative film lectures.

Remaining in the Nilehi film lecture series is the "Four Worlds of Switzerland" by Alfred Wolff. It will be presented Friday, April 19.

Single admission tickets will be available at the auditorium door at Edens and Oakton, Skokie, at $1 each for adults and 50 cents for students and children.

Set Film

On Wednesday evening, March 20, Countryside Montessori school will show a film "A Day in a Montessori Classroom," at 8 p.m. at the school, 727 Harlem, Glenview.

Pickwick Theatre
6800 PARK RIDGE
Starts Friday, March 15th
JAMES COBURN
THE PRESIDENT'S ANALYST
PANAVISION TECHNICOLOR
— AND —
The Dirty Dozen
METROCOLOR
Children's Saturday Matinee
3 Stooges in
"AROUND THE WORLD IN A DAZE"
Begins at 1:50, Ends 3:45

LAWRENCEWOOD
MGM presents A KENNETH HYMAN PRODUCTION
The Dirty Dozen
Starring LEE MARVIN ERNEST BORGNINE CHARLES BRONSON JIM BROWN JOHN CASSAVETES RICHARD JAECKEL ROBERT KERSHEY TRINI LOPEZ
— PLUS —
SIDNEY POITIER
"Patch Of Blue"
FREE PARKING • ART GALLERY
KID SHOW SAT. - SUN.
All Seats - 75c
"SWORD OF ALI BABA"
Cartoon Festival

GOLF MILL
9210 N. MILWAUKEE
STARTS FRIDAY, MARCH 15
BAREFOOT IN THE PARK
Weekdays 1:15, 4:50, 8:30
Sat. & Sun. 4:50 & 8:30
— PLUS —
JAMES COBURN in THE PRESIDENT'S ANALYST
PANAVISION TECHNICOLOR
Weekdays 3:00, 6:35, 10:15
Sat. & Sun. 6:35 & 10:15
Sat. & Sun. Open 12:30
"LITTLE RED RIDING HOOD"
at 1:00 & 2:45
All Seats 50c
Art Exhibit by Jerome Lisnek
FREE PARKING

MORTON GROVE
3RD GREAT WEEK!
PAUL NEWMAN AS COOL HAND LUKE
Next Week "VALLEY OF THE DOLLS"
FREE PARKING

Shop Here NOW SAVE MORE!

Whirlpool GAS DRYER

.5 cycle selections to dry all fabrics
.3 drying heats to choose from
.Exclusive Equa-Flow Tempered-Heat drying
.Safety shutoff door and top-mounted lint screen

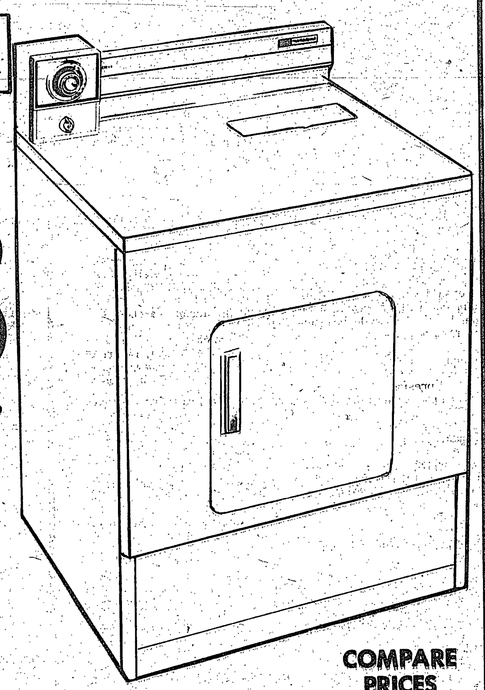

$148

Available In White - Copper - Avocado

MATCHING AUTOMATIC WASHER $178.00

Free Delivery . . .
One Year FREE Home Service

"INSTANT CREDIT"...
no money down...
months to pay!

COMPARE PRICES BEFORE YOU BUY!

Gas Makes The Big Difference
And Costs Less Too. . .

E. J. Korvette

CREDIT IN 30 SECONDS CHARGE IT WITH YOUR E. J. KORVETTE CHARGE PLATE OR BEST BANK CARD

WAUKEGAN RD. & DEMPSTER ST.
MORTON GROVE

Citizens OK Nilehi Rate Vote May 18

The Citizens Advisory Council of the Niles Township High schools Wednesday night unanimously reaffirmed its approval of the school board's intention to hold a rate referendum.

Scheduled for Saturday, May 8, the rate referendum will be seeking approval of the people to raise the district's educational rate ceiling.

The school district's ceiling now is $1.0891 per $100 assessed valuation. State law permits a ceiling to be increased by 21 cents in a referendum.

The Citizens Advisory Council also declared that it will move in all haste to promote activities which will inform the citizenry of the district's need for a new ceiling in the educational rate.

In a special motion, the Council asked that negotiators now involved in completing a contract for 1968-69 strive to complete negotiations by May 1 to help assure a successful referendum on May 18.

A report by the Council's education committee, headed by Bertram Gelder, was accepted unanimously by the Council.

Evaluating the quality of education in the Niles Township High schools, the report concluded that the Niles Township High schools district is one of the better systems in the country but that areas for improvement exist.

Because maintenance and improvement of quality costs money, the report said, the education committee recommended that the educational rate ceiling be raised.

Appointed to a sub-committee to gather facts to be used in the campaign to inform the public were Dr. Walter Kramer as chairman, Robert Moore, Bertram Gelder, Mrs. Edward Berkowsky and Sam Turiel.

School representatives also serving on the sub-committee include Dr. Irwin Ginsburgh of the school board, Dr. Clyde Parker, retiring superintendent and Thomas Koerner of the superintendent's office.

NWSJC News

Friday evening services will be held at Northwest Suburban Jewish Congregation, 7800 W. Lyons, Morton Grove, March 15 at 8:15 p.m. Services will be led by Rabbi Lawrence H. Charney and chanted by Cantor Gidon Levi. The March and April anniversary celebrants will host an Oneg Shabbat following the services.

Saturday morning services at 9:30 a.m., Rabbi Charney will lead special services with the Pre USY Teens. This will be an all day function, with lunch and round table discussion.

Talent show will hold its hilarious sequel from last year on March 16 and 17 in our Social hall. The name of this year's play is "Son of Shtick Around." Curtain going up at 8:30 p.m. Saturday and 8 p.m. Sunday.

Niles Village Bd. Sirens, Rezoning

At the Niles Village Board of Trustees meeting Tuesday night the Civil Defense agency gave its okay for the purchase of 5 sirens for the area emergency program; a contract for thermoplastic striping in the amount of $4,527.75 was awarded to Maintenance Coatings Co.; the Citizens Advisory committee recommended that "no parking" signs on Monroe, west of Milwaukee, between Milwaukee and Overhill on the south side of the street be removed; Village Manager Ken Scheel reported on his recent trip to Vandalia.

In other business conducted at the meeting, the Schaul property rezoning plea was reviewed and the board recommended that lots on Milwaukee ave, be rezoned to B2 Special Use for open car sales. Rezoning plea for lots on Nora ave, has gone back to the zoning board for further hearings.

The board also considered the petition by Shell Oil Co. for the construction of a service station at Ballard rd. and Milwaukee ave, and moved to hold it for further consideration. A decision is expected in the near future.

The Department of Revenue reported that December sales tax figure for Niles is $104,967.34; vehicle stickers sold this year up to the end of February total 12,203. For a similar period last year, the total was 11,201.

Niles Lions Annual Dinner Next Week

"All arrangements have been made," announced Angelo Marcheschi, chairman of the ninth annual St. Patrick corned beef and cabbage dinner and dance to be held Saturday, March 23 in Bunker Hill Country club, 6635 Milwaukee, Niles, "and he continued, "the Lions club of Niles extends an invitation to all to attend."

"Everyone is assured a gala evening of dining and dancing," promised Frank Troiani, club president, "and a popular and well known orchestra has been engaged."

This annual corned beef and cabbage dinner enables the Lions club of Niles to carry on its civic projects such as assistance to mentally retarded children, needy families and other worth while civic projects.

As in the past eight years, the Niles fireman of the year will be named and appropriate awards will be presented to him. Reservations should be made with "Aug" Marcheschi, 7943 Nora, Niles or phone 867-8564.

Thirty-four members of the Lions club of Niles will join with members of 42 clubs from other cities and towns in Northern Illinois at Illinois Beach State Park Lodge, Zion, Illinois, for the 27th annual Illinois Lions District I-F convention on Sunday, March 17. This delegation will be headed by Lions Frank Troiani, 7641 Grennan pl., president; Rudy Hill, 7608 Nora, secretary; Edmund L. Zielinski, 7640 Milwaukee, treasurer, all of Niles, as well as Bill Wetendorf, 1204 Grove Park Ridge, first vice president and Tony Rubick, 7127 Green, Niles, second vice president. They will represent the club at the afternoon business meeting beginning at 2. Entertainment will be provided for members' wives while the meeting is in progress.

Lions Forrest E. Claves, Governor of Illinois District I-F will preside over the meeting with the assistance of convention chairman, Deputy District Governor Robert L. Oakley of Palatine, Illinois.

A banquet, starting at 6:30 p.m. in the main banquet room of the lodge, will highlight the evening's activities.

Niles YR Club Fete Monday

Prof. Jon Waltz will speak at a special dinner meeting of the Niles Township Young Republican club Monday, March 18, at Howard Johnson's Motel, 9333 Skokie blvd., Skokie.

Prof. Waltz is the author of a book on the events surrounding the death of John Kennedy and will speak on "An Inquiry into the Trail of Jack Ruby and The Events Surrounding the Strange Death of John Kennedy." Prof. Waltz is on the teaching staff of the Northwestern university School of Law and has done much lecturing and speaking in the Chicago area.

Reservations for the dinner may be made by calling Loren Smith, OR 5-9029 or Diane Ames, YO 5-3225. Full price for the meeting and dinner is $5.50 and may be paid at the door. There will be an informal cocktail party starting at 6:15 p.m., dinner at 7 p.m. and the meeting will start at 8:30. Discussion and a question and answer period will follow Prof. Waltz's talk.

Police Report

Continued from Page 1

Annette Benowitz, 9039 Clifton. She found most of the mail, ripped up, in bushes near her home . . . . 10' by 12' neon sign broken at Ming Kow restaurant, 8105 N. Milwaukee . . . . Mark Schwartz, 10, of 7008 Greenleaf, taken to LG hospital after a fall at Niles Recreation center . . . . Seven-year-old Vito Masi, son of Mr. and Mrs. Joe Masi, 8728 Wisner, hit-and-run victim. Vito was struck by an auto while he was playing in the street on Elmore, between Dempster and Crain . . . . Drier on fire reported by owner Walter Blase, 8140 Merrill . . . . Car engine on fire reported in Tiffany parking lot. NFD answered call.

Sunday, March 10

Unknown person ran over and knocked down a tree in the front yard of Edward Mueller home at 8200 N. Oriole . . . . Richard Lammersfeld, Glenview, reported theft of stereo tapes and recorder from his car while it was parked in the Golf Mill parking lot . . . . Seay St. Bernard dog in the 8700 block of Olcott reported by Arnold Okmin, 8723 Olcott.

Monday, March 11

Lost or stolen state license plates reported by Benjamin Mantalbano, 8849 N. Elmore . . . . Trucks leaving mud on the street at Jonquil and Oketo reported to NPD by Mary Sellestein, 7620 N. Oketo . . . . Theft from mailbox reported by Mrs. Hershenhouse, 9047 Clifton . . . . Tickets for disobeying a red light were issued to Lucienne Garofla, Hoffman Estates and Shirley Kelly, 8913 Marion, M.G. Both "disobeyed" light at 9501 N. Milwaukee . . . . Poodle bit Marian Waschow, 6915 Rosemary, while she was at 7740 Nordica . . . . Jonas Applebaum, 7041 Caral, reported to police that unknown persons threw eggs on his house and fence. Vandalism has happened before, reported Applebaum . . . . Jeff Velisko, 8114 Wisner, was bitten by a dog at 8032 Wisner.

Tuesday, March 12

Inhalator was called to take William Koch, 87, of 8045 Elmore to LG hospital . . . . NFD ambulance was called to take Angelo Tamburrino, 45, of 9216 Courtland, to LGH . . . . Car on fire was reported by H. J. Rex, 8701 Stalting rd. The car blaze, at Greenwood and Carol, was extinguished by NFD . . . . Chet Hajduk found a child wandering in the neighborhood at 6838 Concord. The youngster, Ronald Pasek, 4, of Melrose Park, was returned to his mother who was visiting in the area . . . . NFD reports 33 traffic accidents so far this month and a total of 334 traffic accidents to date this year.

Meet March 18

Over 100 members of the newly organized North West Italian - American society held their monthly meeting at Angelo's restaurant in Niles.

The guest speaker of the evening was Mr. Humphrey W. Serritella, a civic leader now residing in Lincolnwood. He was a practicing attorney for many years in the City of Chicago and is presently the attorney for the Illinois Department of Insurance.

Their next regular meeting will be held on Monday, March 18, at Angelo's restaurant, 7136 Milwaukee, Niles starting at 8 p.m.

Niles Lions

	Pts.
1. Niles Bowl	29
2. J. La Verde Const.	22.5
3. Dave's Conoco	22
4. Berry Bearing	21
5. Bunker Hill C.C.	20
6. Sure Way Tool	18
7. Skala Terr.	18
8. Lone Tree Inn	17
9. Booby's	16.5
10. Giovanelli's	16

Niles Youth Congress Sets Up Paper Drive

The Niles Youth Congress has decided as their first civic function to have a paper drive and assist the residents of the village with the spring cleaning of their basements, garages and sheds.

Committee members Tony Sansone, 8801 Merrill, Jeff O'Connor, 836 Greenwood, Rita Veyda, 6826 Oakton, Nancy Galinski, 7048 Main, Ken Caldwell, 2918 Jerrie ln., have announced that paper will be collected on Wednesday, March 27 and Monday April 15. They are urging all residents to save their paper and on both days to tie them with strong string and place them on their front door steps. No door bells will be rung. Members of the Congress have been assigned specific areas and on these days will work in teams to make sure all paper is collected.

Anyone having a large amount of paper they wish to donate can contact Mrs. Charles Morris, 965-6061 and special pick up arrangements will be made.

Deadline

Deadline for all news copy for The Bugle is the Saturday preceeding publication day (Thursday). Please address all copy to The Bugle, 8139 N. Milwaukee ave., Niles, Illinois 60648.

Milkes Heads Area Crusade

Mike Milkes has been named chairman of the 1968 Residential Cancer Crusade in Niles, according to Tom Comeaux, chairman of the Crusade committee.

Milkes is a graduate of the University of Arizona and is employed at Allstate Insurance Co. as an account agent. He resides with his wife, Lehe and three children, Cathi, Mark and Shari, at 7739 Nordica, Niles.

Many crusaders are needed and Milkes will find a place for anyone who will volunteer a few hours of time. He may be reached at 966-4682.

MODERNIZE YOUR PLUMBING NOW and SAVE!
JOE BOLIN Plumbing Service
7104 Monroe St.
967-7459 Or 967-7442

New New New
WALLER'S MEAT SPECIALTIES
FORMERLY LOCATED AT HARLEM & TOUHY
OPEN NOW AT
9010 Waukegan Rd.
MORTON GROVE
966-1190

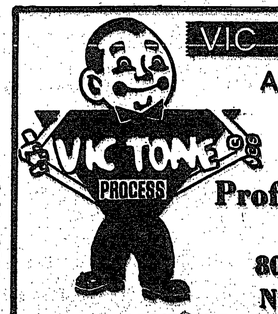

VIC TONE CLEANERS
AND SHIRT SERVICE
Good As New
Professional Dry Cleaning
Pick-Up And Delivery
8014 North Waukegan Rd.
Niles, Ill. YO 7-8133

CLASSIFIED ADS

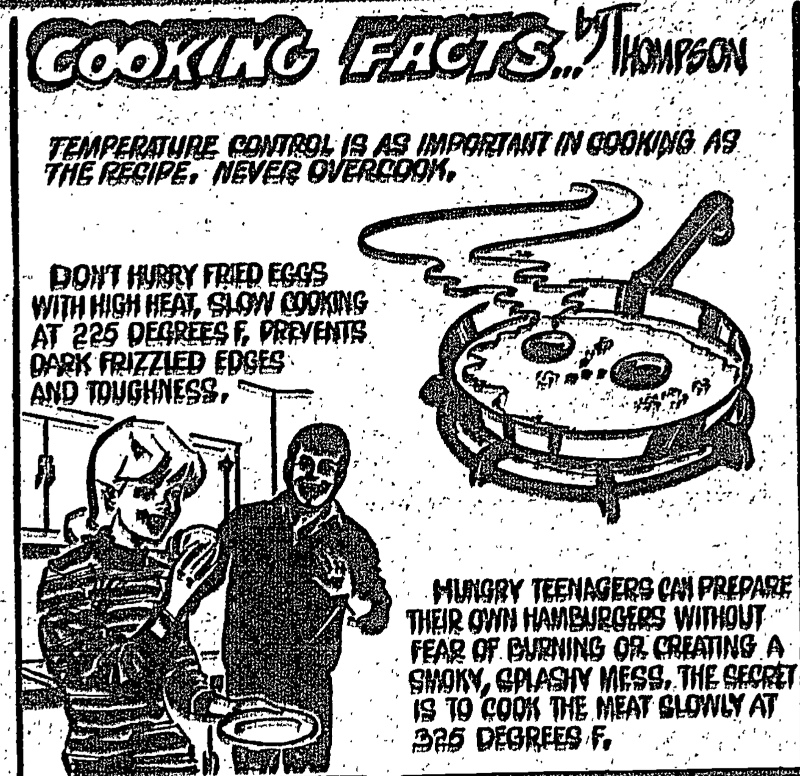

THE BUGLE

LARGEST COMBINED CIRCULATION In NILES – MORTON GROVE E. MAINE

AUTOMOBILES—1

1964 Volkswagon - Excel. Cond. Radio & Heater Best offer - Call 966-3910

1965 Ford Galaxie, Auto. V-8, P.S. Low Mileage, Clean, 967-6494.

1959 CHEVROLET — 2 dr. 6 cyl. stand. trans. Good condition. $125.00. 827-2632 after 6 p.m.

1963 Corvette Stingray, white, 327 fuel injection, 4 speed, positraction, complete alarm system. A clean machine for 2,300.00. Call 299-4753 after 6 p.m. or 299-5758 days.
AP2A

1960 CORVAIR — Auto. trans. Radio and heater. $125.00. 299-3893 Eves & wkends.
MR11B

Mobile Homes— Rent or Sale—1-D

'58 Mobile Home 47'x10'. Good condition, $2,200. Des Plaines location. 827-6551
MR14D

2½ year mobil home, electric heat. Excellent condition. 729-1639.
MR11A

1965 NATIONAL MOBILE HOME

50x10. 2 bedroom wall to wall carpeting. $2195. CALL 437-2337
MR11C

Houses For Sale—2-F

DES PLAINES

New home — Bi-Level, 3 bdrm.—in 29's. Builder. CH 3-9446 NA 2-5461
MA7B

Arlington Heights

Stonegate

Spacious all face brk., center entrance colonial, Liv. rm., kit., din. rm., 3 lge. bdrms., pnld. basement, sunny & dry. Lge. enclosed porch. 3 car gar. Attrac. 75x132 ft. lot. ¼ mile to depot. ¼ mile to all schools. & park. $44,000 253-0583
MR21B

Apartments—3-A

1 bedroom. Air-cond. Ht. water heat. Pvt. Parking. Swim. pool. 150 month. Avail. Apr. 1. 299-2504.

Houses For Sale—2-F

COMPARE! 1 All-brick Ranch home for value. 3 Bedrooms, 1½ Baths and Dining "L". Large closets, hardwood floors, natural woodwork, att. Garage. Good shopping. SEE AND COMPARE! $25,750

"ELEGANT" is the word for this 5 Bedroom home. 2½ Baths, finished Rec. Room & Bar. All drapes and carpet included. Hurry — Call now for appointment $43,900

DOOLEY CO.
KLINE — WEBER
1630 Miner Realtors 824-3191
MR11C

Apartments—3-A

DES PL.—2 rm. furn. apt. Adults only. No pets. All util's. furn. except elec. CL 5-4857

Home Furnishings—39

2 piece black sectional, coffee table, bedrm. furniture (cherrywood). Best offer. Call for appt. 824-1405.

Living room, 84 inch green sofa and chair - Call after 6 p.m. 966-8728

Miscel'ous For Sale—49

5 piece beige formica dinette set, 36" Frigidaire Flair range & base. Call after 6 p.m. - Yo 5-4944

Gas Fired Martin Incinerator. Used about 5 times. Call 823-0134.

Permanent Waving

Permanent Waves given in your home by specialist - $10.00 up. MU 5-3400 or 827-7306.

Personals — 61

CARPETS and life too can be beautiful if you use Blue Lustre. Rent electric shampooer $1. Niles Shoe Service, 7523 N. Milwaukee Ave.

Services Offered— General—53

Wall Washing
Call Scotty
965-0502

Pets For Sale—51

POODLE PUPPIES

1 charcoal AKC Registered. 8 weeks. Call: 827-6230

Help Wanted— Female—28A

HOUSEWIVES NEED EXTRA CASH?

You can make 100.00 per week in your own home by having 2 party demonstrations per week. We will help you set up parties. CALL

FASHION KREST WIGS
299-3149
MR11A

TIME LIFE
WANTS
MANAGEMENT TRAINEE

In new field, not related to its magazines. Woman who has met and overcome difficulties in life, and is not whipped by them. A mature woman, good education, who can tackle a management job that is definitely hard work, but with good pay. Guaranteed income.

Call Mr. Borgelt At
359-2500
MR22S

MATURE WOMAN
KITCHEN HELP
EVENINGS

Making food orders.

CESAR'S PIZZA RESTAURANT
824-1040
MR11A

HOUSEWIVES — Telephone work at home during free time.
Phone Mr. Howard
774-5353

Help Wanted— Female—28A

NOW AND THEN JOBS FOR NOW AND THEN OFFICE WORKERS

TEMPORARY WORK FOR STENOS TYPISTS CLERKS K. P. OPERATORS

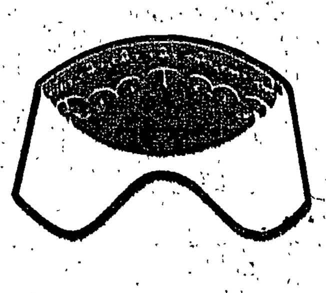

White Collar Girls
OF AMERICA, INCORPORATED

RANDHURST CENTER CONCOURSE LEVEL
392-5230
MR11A

ATTENTION HOUSEWIVES OR UNEMPLOYED WOMEN NEEDING EXTRA CASH

If you can work 4 hours a day at home calling prospects on the phone and setting up appointments, you cannot become rich but you can make 70.00 a week without going outside your door. This is not a snap, you have to honestly work. If you believe you can do it, call BOB at 299-3143.

Help Wanted— Female—28A

$ $ $ $

WANT TO MAKE YOUR CHILDREN'S SCHOOL HOURS PAY OFF?

Work 5-hours per day - Monday thru Friday. National institute has opening in local area for a pleasant, neat appearing lady with interview and/or sales experience to talk to new mothers about infant and family care. Permanent position. Names and addresses furnished. Weekly earnings $87.50 to $92.50. Car essential. For more information, call Mrs. Harrison 679-4900.

INSURANCE AGENCY

An excellent opportunity for an experienced Mature woman in a GENERAL FIRE CASUALTY AGENCY. Typing & knowledge of business necessary. A permanent position in an old, top flight agency. Your choice of 5 hours a day to full time. A 3 girl office. Salary open. Come in an look us over.

Baumann & Ozzie Agency
7925 Lincoln Ave.
Skokie, Ill.
OR 3-1717

TEMPORARY
TYPISTS
Faith & Begorrah!

THE BEST GREEN TO BE WEARIN' IS THE KIND WE'D LIKE TO BE SHARIN' WITH YOU

as one of our temporary office workers you can earn the greenest green of all - $ $ $ $

Call HILDA THIESE 296-1888

PREFERRED
Business Service Corporation, Home of "Angels In Disguise".
Golf Mill Office Bldg., Niles - 9 A.M. to 4 P.M. MON. - WED. - FRI.

SECRETARY

For Real Estate office. Typing and shorthand required. Hrs: 9:30 a.m. to 4 p.m. Monday thru Friday.

McKAY-NEALIS
1600 Oakton Des Pl.
824-0161

CALL 966-3910 TO PLACE YOUR AD

An experienced and courteous Want Ad adviser will be pleased to take your ad and help you prepare one to get the maximum results. Call up today.

GET THE BEST OFFER DAY IN AND DAY OUT FROM OUR WANT ADS

Every day of the year thousands of people take advantage of the articles and services offered in our Want Ads. Among the many offers you may find the quick solution to your personal or business needs. Use our Want Ads.

Help Wanted— Female—28A

LIGHT MANUFACTURING

No experience necessary. Hours: 8 a.m.-4:30 p.m. Call: 967-5757.

Du-Bro Products
7667 Milwaukee Ave. Niles, Ill.

BEAUTY OPERATOR

Part time. Two or three days a week. Experienced. Salary open. Please call: 823-9633.

R.N. or Licensed Practical Nurse. For Part time Pediatrics office work - **YO 7-5454**

TYPIST
A KEY JOB

You will play an important role in our Sales Dept., by typing & processing all incoming orders. Plenty of phone contact with customers is guaranteed to keep your day interesting. Must be a H. S. grad. & type 40 w.p.m. Some office experience desirable. Applicant should be a bright young girl who can benefit from our promotion from within & tuition refund programs. We also offer a full range of company paid benefits and excellent working conditions.

AMERICAN STANDARD INC.
9000 King St.,
Franklin Park
671-0511
MR14S

COUNTER WOMAN

Work 9 a.m.-3 p.m. within walking distance from your home. Excellent pay.

Booby's
8161 Milwaukee
966-4733

LOOK! LOOK!

Need Young ladies for a new office in the Northwest suburbs to answer incoming calls. Must have courteous, peppy voice. Salary plus commissions.

GENERAL IONICS
CALL 439-7545
For interview
MR11C

Help Wanted— Female—28A

ACCOUNTS PAYABLE CLERK

Free company benefits, good starting pay.
Call Mr. Jarvis
FI 4-9500
MR11S

KEYPUNCH OPERATORS
EXPERIENCED
• FULL OR PART TIME
• TOP RATES

YVONNE'S KEYPUNCH SERVICE
4319 Wehrman Ave.
678-4277
MR28S

GENERAL OFFICE

Mature woman for general office in Des Plaines. Lite typing, customer contact. All company benefits.

FAST PRINTING
437-6070
MR11B

ADMIRAL FACTORY SERVICE COMPANY
needs full time
CLERK TYPIST
Light office work.
Liberal company benefits
For interview call:
671-0146
MR11S

PART TIME RECEPTIONIST-SECRETARY

Paid vacation, holidays, hospital insurance and many fringe benefits. Call or apply in person.

O'MARK INDUSTRIES, INC.
11400 W. Melrose
Franklin Park
455-3650
MR11S

GENERAL OFFICE

Girl to act as receptionist with typing experience for invoice work & other varied office duties.

Good starting salary.
5 day week

TAFCO CORP.
5024 N. Rose
Schiller Park
678-2302
MR14S

Help Wanted—Female—28A

PART TIME
DAYS OR EVENINGS
PICK YOUR HOURS

CONTACT
MR. DAVID BURNS
CLASSIFIED ADVERTISING MANAGER

JOURNAL - NEWS PUBLICATIONS
1368 Webford Des Plaines
299-5511

WANTED IMMEDIATELY
YOUNG ATTRACTIVE LADIES

Who can call on business accounts for a growing national firm. Sales experience helpful but not necessary. I will train in our procedure. High potential earnings and company benefits for those few who can qualify. Only ladies who can start immediately need apply. Call Mr. Cohan for appointment & interview.

775-6068 Evenings 296-1626
TFA

CLERK - TYPIST
PERMANENT, FULL TIME
TO CHIEF ESTIMATOR

8 PAID HOLIDAYS — LIBERAL SICK BENEFITS
PAID VACATIONS — FREE HOSPITALIZATION
BONUS — EXTRA COURTESY DAYS PAY

In addition to above benefits we offer pleasant working conditions and an excellent salary commensurate with experience.

CONTACT MR. KOWALSKI

Illinois Precise Casting Co.
10530 Anderson Pl. Franklin Park, Ill.
455-0766
An Equal Opportunity Employer

GENERAL OFFICE

Our company needs an alert young woman who is good with figures and who has some experience in bookkeeping. High school grad., some typing. Excellent company benefits and salary. Vacation after 6 months. Call.

Miss Rudny
455-7000 Ext. 260

Precision Steel Warehouse, Inc.
FRANKLIN PARK, ILL.
MR18S

GENERAL OFFICE

Light typing and bookkeeping.
Hours can be arranged to suit.

Kar-Rite Corp.
9401 Williams St. 678-6610 Rosemont, Ill.
MR14A

Help Wanted—Female—28A

PERMANENT
PART TIME WORK

Work for national insurance company. All shifts open — Mornings — Afternoons — Evenings. Choose your own hours. Pleasant working conditions in our local branch office.

CALL MR. WALSH — 824-5168
INTERVIEW HOURS: 10 A.M. to 12 NOON

RESERVE LIFE INSURANCE CO.
1784 Oakton St. Des Plaines
MR11B

CASHIER - HOSTESS
Days — Good Salary
Call Mr. Hendricks — 827-1126

DeVILLE MOTOR INN
1275 Lee St. Des Plaines
MR11B

THE WORKSHOP
PERSONALIZED EMPLOYMENT SERVICE

	TO		TO
• Executive Secy with writing ability	$600	• Bookkeepers — Accounts	$600
• Secy. to also interview & test	550	• Dictaphone Secy. — One man	435
• Secretaries to top man	500	• Keypunch Oprs.	460
• One girl offices	450	• NCR Operators	450
		• Figure Clerks	440
		• Typists	400

ALL JOBS FREE TO YOU

570 Northwest Hwy. 827-5563 Des Plaines
Ramona Newton • Adele Sefton • Walt Newton
MR11A

INSURANCE

RAPIDLY GROWING LIFE INSURANCE CO. NEEDS
• CLERK TYPISTS
• FIGURE CLERKS

We offer excellent company benefits, pleasant surroundings and opportunity for advancement. For information call:

MRS. BAEHR — 825-4455

STANDARD OF AMERICA LIFE INSURANCE CO.
1 So. Washington Park Ridge
MR11B

MIDNIGHT TO 6 A.M.
THURSDAYS ONLY
ADDRESSING NEWSPAPERS
CONTACT
MR. ROBERT TROTTER
GENERAL MANAGER
JOURNAL NEWS PUBLICATIONS
299-5511

CLASSIFIED ADS

Help Wanted—Male—28-B

LIGHT MANUFACTURING

No experience necessary, Full or Part Time, Mornings or afternoons. Call: 967-5757.

Du-Bro Products
7667 Milwaukee Ave.
Niles, Ill.

COUNTER MAN

Evenings - Close to your home. Excellent pay.

Booby's
8161 Milwaukee
966-4733

Chemist or Chemical Engineer

B.S. from an accredited school. Permanent position in small lab. Prefer 2 year experience.

Liberal employee benefits include opportunity for advanced study.

R. C. EICHIN UN 7-6000

MAGNAFLUX CORP.
7301 W. Ainslie Chicago
An Equal Opportunity Employer
MR14A

Truck Loaders

Porters

Excellent opportunity for men in top physical condition with good work records to work nights with our expanding company. Excellent company paid benefits. Full pay while training.

Apply

Mon., Tues., March 11, 12 and 18, 19; Friday, March 15;
9 A.M. to 3 P.M.
Mon. nites only 6-8 P.M.
2456 Lawrence Ave.
Chicago, Illinois

UNITED PARCEL SERVICE

Veterans bring service form DD214
MR14S

COUNTER RENTAL SALESMAN

Be neat and like to work with people. National rental center offers steady work for a man of good ability. Niles location. All benefits and vacation. Phone Mr. Styler for appt.

647-9286

Help Wanted—Male—28-B

DESIGN DRAFTSMAN

We are an expanding electronics component manufacturer, looking for an individual to work in an atmosphere of minimum supervision with maximum opportunity for personal growth. Applicants should have 2 to 5 years experience in mechanical or electrical-mechanical drafting. You will work with our engineering department, developing creative ideas into new products for the growth of the firm. Excellent advancement potential.

METHODE MFG. CORP.
1700 Hicks Rd.
Rolling Meadows
392-3600
MR14D

Clerks

$2.65 to $3.05

A job with a future! Full time year round work. 5 day week. Excellent company paid benefits plus thrift plan. (Employee savings plus employers contribution).

Apply

Mon., Tues., March 11, 12 and 18, 19; Friday, March 15;
9 A.M. to 3 P.M.
Mon. nites only 6-8 P.M.

UNITED PARCEL SERVICE
2456 Lawrence Ave.
Chicago, Illinois
Veterans bring service form DD214
MR14S

WANTED DRIVER

Must live in Des Plaines. To work in Franklin Pk. office - drive employees to and from railroad station - help in print department-station wagon furnished. Many company benefits.

Call MR. GORZELANY
671-2630

J & R MOTOR SUPPLY CORP
10525 W. Waveland Ave.
Franklin Park, Ill.
MR11B

Help Wanted—Male—28-B

Drivers
Furniture
$3.41 to $3.56

Excellent opportunity for high school grad. over 21 in top physical condition with good work & driving records.

Company paid benefits and employee savings plan. Excellent opportunity for advancement and full pay while learning to deliver furniture.

Apply

Mon., Tues., March 11, 12 and 18, 19; Friday, March 15;
9 A.M. to 3 P.M.
Mon. nites only 6-8 P.M.

UNITED PARCEL SERVICE
2456 Lawrence Ave.
Chicago, Illinois
Veterans bring service form DD214
MR14S

COMBINATION
Watchman
Janitor

MONDAY, THURSDAY AND SATURDAY NITES IN ARLINGTON HTS. VICINITY

$90.00 PER WEEK

CALL:
MR. MATHEWS
MO 4-6181
MR14A

Help Wanted—Male and Female—28C

The Sheraton O'Hare Motor Hotel

Is turning the town upside down looking for

NITE CLERK
11 p.m. to 7 a.m.
Also
RESERVATION TYPIST
9 a.m. to 5 p.m.
PLEASE CONTACT
MR. HELLENBRAND
629-5171
MR14B

KENNEL MAN OR WOMAN

FULL TIME

WRIGHT ANIMAL HOSPITAL
Call for appointment
299-0131
MR14A

Help Wanted—Male—28-B

INTERNAL AUDITOR

The Allstate Insurance Company recently opened a beautiful new Home Office building in Northbrook, Illinois. Our continued expansion has created an excellent opportunity for an applicant with a degree in Accounting and some internal and/or Public Accounting experience. If you are seeking a challenge, excellent starting salary, ideal working conditions and the opportunity for advancement into management, call Phil Chaput:

ALLSTATE INSURANCE COMPANY
291-5441
MR14S

Help Wanted—Male and Female—28C

BRUNING

HAS

CAREER OPENINGS

FOR AMBITIOUS MEN and WOMEN

ASSEMBLERS
SHEAR OPERATORS
STOCK HANDLERS
PAINT SPRAYER HELPERS
PAPER WRAPPERS
MAINTENANCE MEN
INSPECTORS

WE HAVE POSITIONS AVAILABLE ON ALL 3 SHIFTS
10% ADDITIONAL FOR NIGHTS

EMPLOYMENT OFFICE OPEN
Monday thru Friday
8 a.m. to 4:15 p.m.
TUESDAY and THURSDAY
8 a.m. to 8 p.m.

BRUNING
Division of Addressograph Multigraph Corporation

1800 W. CENTRAL RD.
MOUNT PROSPECT, ILLINOIS 60056
255-1910

AN EQUAL OPPORTUNITY EMPLOYER M/F
MR11B

PART TIME
DAYS OR EVENINGS
PICK YOUR HOURS

CONTACT
MR. DAVID BURNS
CLASSIFIED ADVERTISING MANAGER

JOURNAL - NEWS PUBLICATIONS

1369 Wehford — Des Plaines
299-5511

Help Wanted—Male—28-B

ELECTRONICS TECHNICIAN

Custom build and check out Electronic testing & sorting instruments. Prefer Trade School graduate with some industrial experience. Permanent position for right man. Liberal employee benefits.

MAGNAFLUX CORP.
7301 W. AINSLIE
(1 blk. N. of Lawrence)
UN 7-8000
An Equal Opportunity Employer

Help Wanted—Male and Female—28C

MEN & WOMEN

OFFICE POSITIONS

Leading air freight forwarder has career openings in international & domestic operations for BILLING, RATING, CUSTOMER SERVICE and SWITCHBOARD.
Day & Nite shifts avail. Typing required. Des Plaines location. Requires own transportation. No age restriction. Complete company benefits.
Contact Miss Pereyma
686-7630
MR11S

HOTEL SWITCHBRD. OPERATOR
SHIFTS OPEN
Call "Ike" for interview
GL 5-7650
MR14S

- **COOKS**
- **WAITRESS**
- **BUS MEN**
- **HOSTESS**

The new GOLDEN BEAR PANCAKE HOUSE at 1051 Elmhurst Rd. (Rte. 83) Des Plaines is offering good job opportunities with advancement, paid vacations, major medical group insurance. Excellent starting pay, pleasant surroundings with aggressive management team.

JOIN THE GOLDEN BEAR TEAM NOW
APPLY
1051 ELMHURST RD. (RTE. 83)
DES PLAINES, ILL.
9 A.M. to 5 P.M.
MONDAY THRU SATURDAY
MR14A

FAST ACTION CLASSIFIED
The Bugle
966-3910

New Sweeper

Edward Bacher, Niles Public Works director receives the keys for Niles new 4 wheel Mobil Street Sweeper from F. Schuster, president of F.W.D. of Rosemont as Kenneth Scheel, Niles village manager looks on. The new sweeper is able to sweep faster, clean better, maneuver easier and then is able to take the dirt direct to the dumping area. The addition of this new sweeper to Niles Street department is just another step in improving services to the Village residents.

Left Hand

Continued from Page 1

When you see all the new and very expensive facilities the village has, compared to the very paltry park facilities and programs, it would seem providing the above services without charge would be in the very best interests of all villagers.

The village and park district are about 95% contiguous which means Nilesites are being served by both separate tax districts. Since the park program and facilities are so limited by the lack of a substantial tax base, and are not able to take advantage of sales tax revenue, the $14,000 of service the village could render without charge would mean the park district would have $14,000 more to spend in the area of recreation and facilities.

Park Commissioners questioned whether the $13,000 for police service was a worthwhile investment. The police department has one car which is used exclusively for park district surveillance. In a week by week report police records showed the police car travels about 300 miles a week, inspecting parks 100 times over a 7-day period. Violations during the week averaged about 1 per week during the several weeks reported.

Prior to this year the park district paid about $6,000 a year for 3 or 4 months of surveillance, and then only during the active periods when the fieldhouses were open.

Considering the cost of manning one car for 3 shifts a day the $13,000 figure is not expensive. And the psychological effect of having trained policemen checking the parks, backed up by a professional well-trained police force, seems a worthwhile investment, far superior over past park police efforts.

However, considering the new fire house, the new $40,000 communications center at the police station, and the considering of purchasing a helicopter, all indicates the village treasury is will supplied with the green stuff. Since this seems self-evident it would be a gesture of true cooperation if the park district received village services at no charge.

The people the village serves are the same ones being served by the park district. It would seem in Nilesites best interests that improved park facilities are needed and that the village could materially help in this area.

Gymnast

Continued from Page 1

The gymnast, who has a brother, Roger 13, spends all of his extra time perfecting his gymnastic ability. It was a friend of his, Jim Jensen, who first interested Dennis in the sport and he began by weight-lifting.

One reward, that could also be counted among the many awards Dennis has won, is the '67 Firebird he owns. It was given to him by his parents after he had been named "most valuable' player on the gymnastics squad. "He has made us very happy with his accomplishments," says Walter Mazur. "We are very proud of him.

No doubt everyone at Maine East would agree with that statement.

Tickets will be at a premium but can be purchased at the Maine East field house box office for any of the three competitions for $1.50 for adults and/or students.

Legal Notice

ORDINANCE

DECLARING MAJOR AVENUE AND DAVIS STREET AT THEIR POINT OF INTERSECTION A FOUR-WAY STOP INTERSECTION IN MORTON GROVE, COOK COUNTY, ILLINOIS

BE IT ORDAINED, by the President and Board of Trustees of the Village of Morton Grove, Cook County, Illinois:

SECTION 1: That Major Avenue and Davis Street, at their point of intersection in Morton Grove, Illinois, is hereby designated as a four-way stop intersection.

SECTION 2: That it shall be unlawful to propel or cause to be propelled any vehicle, either North or South on Major avenue, and either East or West on Davis Street, without first bringing such vehicle to a full stop within ten (10) feet of the intersection of Major Avenue and Davis Street.

SECTION 3: That stop signs shall be installed on Major Avenue on the Southeast and Northwest corners, and on Davis Street at the Northeast and Southwest corners.

SECTION 4: That any person or persons violating the provisions of this ordinance shall, upon conviction, be fined not less than FIVE and no/100ths ($5.00) DOLLARS nor more than TWENTY FIVE and no/100ths ($25.00) DOLLARS for each offense.

SECTION 5: That all ordinances or parts of ordinances in conflict with this ordinance are hereby repealed.

SECTION 6: That this ordinance shall be in full force and effect from and after its passage, approval and publication, according to law.

PASSED this 5th day of March, 1968.

AYES: 6 NAYS 0 ABSENT 0

APPROVED by me this 5th day of March, 1968

Robert L. Schreiber
President, Village of Morton Grove, Illinois

ATTESTED AND FILED in my office this 5th day of March, 1968,
and published as provided by law this 14th day of March, 1968,
in The Bugle,
a newspaper of general circulation in the Village of Morton Grove, Illinois

James G. Orphan
Village Clerk

ONE HOUR "MARTINIZING" CERTIFIED
THE MOST IN DRY CLEANING

Take Advantage Of Our 10% Discount On All Pre-Season Drapery Cleaning.

7620 Dempster St. Morton Grove, Ill. | 360 Lawrencewood (Lawrencewood Shopping Ctr.) Niles, Ill.

ENJOY COMFORTABLE "ZONE HEATING" WITH THE NEW COMPACT
SUBURBAN *Dyna-Vent*

A Dyna-Vent Gas Heater Is The Answer To Getting Heat Into Those Chilly Rooms - Hallways - Garages - Add-A-Rooms - Basements

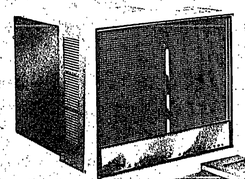

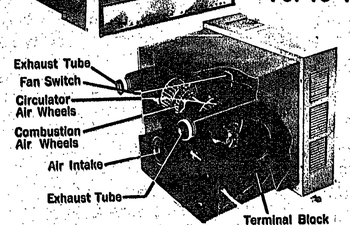

GUARANTEE
Dyna-Vent Heat Exchanger Unit Is Guaranteed For 10 Years Against Rusting Or Burning Out.
All Controls And Component Parts Guaranteed For 1 Year.

823-2077 825-3133

GEISER-BERNER
Plumbing Service
940 Busse Hwy. Park Ridge, Ill.
PLUMBING, HEATING & SEWER SERVICE
REPAIRS - REMODELING - NEW CONSTRUCTION

GAS MAKES THE BIG DIFFERENCE... COSTS LESS TOO!