HAVE YOU VISITED OUR SENSATIONAL NEW LIQUOR DEPT.!

OSCO Drug

LOCATED WITH YOUR FRIENDLY JEWEL FOOD 7250 W. DEMPSTER, AT HARLEM

Big Bottle Bonanza!

PRICES GOOD THIS WEEK ONLY THROUGH SATURDAY, JANUARY 27, 1968.

½ GAL. Silver Sail Gin Only $5.99

½ GAL. Dimitri Vodka Only $5.99

½ GAL. Bullock & Lade Scotch $7.99

½ GAL. Moses Kosher Wine Only 79c

JUST LOOK AT THESE LOW ½ GAL. PRICES!

½ GAL. Ron Rico Rum Choice of Light or Dark Only $8.98

½ GAL. Daviess County STRAIGHT KENTUCKY Whiskey Only $6.59

½ GAL. American Five Star Brandy Only $6.99

½ GAL. Mogen David Wines Concord, Cherry, or Blackberry Only $1.59

Budweiser 6 Pack 12 oz. Cans THIS WEEK AT OSCO DRUG 87c

FAMOUS LANCERS CRACKLING Rose Wine 5th AT OSCO ONLY $2.39

THIS OSCO COUPON WORTH 70c

Southern Comfort 100 PROOF FULL 5th WITH THIS COUPON Only $3.59

REG. PRICE WITHOUT COUPON $4.29

GOOD ONLY AT 7250 W. DEMPSTER, THRU JAN. 27

OSCO Drug Jewel Food Stores

With Jewel at 7250 W. Dempster

Phone 966-0870

Niles Public Library
6960 Oakton
Niles, Illinois

NILES PUBLIC LIBRARY
6960 OAKTON STREET
NILES, ILLINOIS 60648

9

Why, Oh Why, Does That Little Hum Hum And Humm---

By Naomi Krone
News Editor

A petition, letters to a congressman, hundreds of phone calls, complaints to the store management -- to the village management still have brought no measure of relief say the families residing in the 8900 blocks of Oconto and Octavia, immediately behind the Topps department store, Dempster and Harlem, Morton Grove and its incinerator.

It's the incinerator that has been the bone of contention for almost a year now.

The controversy surrounding the smoking and humming offender, dormant for several months, has been renewed by the families in the area because the incinerator has renewed its racket, according to several of the neighbors.

As in their original complaints about a year ago, residents are claiming that the noise is worse than ever and several of them are considering selling their homes because they can get no relief from the ever-present noise. According to Eli Stein, 8919 N. Octavia, "We had a respite from the noise for several months this past Fall. If the noise could be controlled then, why can't it be controlled now?"

Mr. Stein has written a letter to Congressman Harold Collier seeking his help. The families most affected by the noise circulated and signed a petition last year asking the Village of Morton Grove for help. While it is true that the store's management has spent a considerable amount of money to remodel the incinerator, to lessen air pollution and the noise, residents claim nothing has proved effective and they have constantly questioned the engineering efficiency of the incinerator.

Steve Lieberson, 8907 N. Octavia, an Osco pharmacist, says the residents also want to know

Continued On Page 23

From The Left Hand

By David Besser
Editor & Publisher

St. John Brebeuf's Father Close told us Monday the highly controversial busing program for Roman Catholic schools, which was announced the past week-end, will be strictly on a voluntary, rather than a mandatory basis. He contended parents were not aware of this.

In Tuesday's Chicago newspapers Bishop McManus, superintendent of the Chicago archdiocese, said approximately the same thing: "If parents of children object, that will be strongly considered."

The electrically - charged busing plan for Catholic schools has dissimilar problems from the proposed busing plans for Chicago's public schools. Whereas the inner city public schools are overcrowded and the outer city public schools are empty, the reverse is the case for the Catholic schools. The fast-growing suburban areas have over-burdened parochial classrooms while the inner-city schools are relatively empty.

The most graphic example of this is at Brebeuf, where classrooms are now averaging about 45 students. Father Close mentioned the over-crowding here will likely result in one or more mobile classrooms for the next school year. He also mentioned the parish here still has a debt of $800,000 which pictures the squeeze which is now placed on the school.

Because of the emotion which is aroused by the busing program church people are well aware of the exodus of many of the children into the public schools if the busing program effected many local children.

Public school boards in our area are keenly aware of the burden they would face if several hundred parochial school chil-

Continued On Page 23

(Largest Circulation in Golf-Mill, East Maine, Morton Grove & Niles Area)
Delivered To Over 7,000 Homes In NILES
The Bugle
966-3910-1 8139 Milwaukee Ave., Niles, Ill.
VOL. II NO. 32 THE BUGLE, THURSDAY, FEBRUARY 1, 1968

Mom, Baby Firemen Are Fine

"They did a remarkable job."

That's the way their lieutenant described the experience this past Monday of two Niles firemen who were called upon to deliver a baby---their first but the parents' third.

It all began when the station at 8360 Dempster, Niles, received an emergency call at 5 a.m. Monday morning from Jerome Singer, 8052 W. Lake st. His wife, Millie, 27, was about to give birth and the family required help--quickly.

The ambulance crew was dispatched -- Ronald Derbes, 24, who has been with the department a little more than a year; Cal Radway, 27, a probationary fireman with the department a little more than three months. Ron, a newly wed, was observing his three-month anniversary that morning and Cal has been married for 2-1/2 years. Neither have children.

The crew went to the Lake st. address and assisted in the birth. As soon as it had been determined that everything was

Continued On Page 23

In Park Ridge Park District Area---

BOND VOTE SATURDAY

Niles and Park Ridge residents will go to the polls this coming Saturday, Feb. 3 to vote on a $1,647,000 bond package to remodel their park swimming pools and improve park facilities.

The park board is asking for approval to sell general obligation bonds to finance the improvement program. If approved, the cost to the taxpayer would be about 8 cents for each $100 assessed valuation. The proposed improvement program includes Oakton, West, South and Southeast parks.

For Oakton park the board proposes a recreation center with a 59-meter swimming pool and separate diving and wading pools. The center will include a multipurpose structure with an artificial ice rink and tennis court area.

For South park the board proposes a two-level recreation center to include multipurpose rooms, an ice-skating warming area and a kitchen.

In West park the proposal includes a 1,600 square foot fenced wading pool with an adjacent sun deck area, and a new filter system and service building for existing swimming pools.

The bond proposal also includes a service building for the Southeast park and a land purchase in the north area of the city.

An overwhelming majority of homeowner's voted at a meeting held Jan. 25, 1968, at Jefferson school, to support the Park Ridge Park District bond referendum Feb. 3, 1968. The meeting, sponsored by The Greenwood Estates Homeowner's Association, included representatives from Kathleen Subdivision, Ransom Ridge and areas surrounding Jefferson school.

Of special interest to the groups represented is the proposed parksite for the Green-

Continued On Page 23

Await News Of Son

No further word has been received by the Chester F. Rogala family, 8138 N. Farnsworth ave., Niles, concerning their son, Richard, 20, who was aboard the captured U.S.S. Pueblo.

In the Navy since last September, Richard had attended Holy Trinity school in Chicago and sent a letter to his family about a week before the North Koreans seized the U.S. ship.

Mr. and Mrs. Rogala, who were informed by Rep. Roman Pucinski about their son, have another son, Larry, 19 and a daughter, Mary, 15. Pucinski also told the family that according to all available information, Richard was not one of the four aboard the U.S.S. Pueblo who were injured.

Registration

Registration for voting is closed at the Niles Village Hall but will reopen again on May 1, 2 and 3, 1968.

During the three days in May, the Village Hall will be open from 8:30 a.m. to 9 p.m.

Plan Benefit For Blind

Preparations are in progress for the sixth annual pancake, sausage and ham day to be held by the Lions club of Niles, Sunday, Feb. 25 from 8 a.m. to 2 p.m. in Bunker Hill Country club, 6635 Milwaukee, Niles. Adults donation $1.25, children under 8, 50 cents. All proceeds will be used for Niles Lions sponsored projects, among them being the purchase of Leader Dogs for the blind, talking book machines and Braille books as well as many other worthy projects for the benefit of the sightless.

Niles Village clerk, Marge Lieske and Mayor Nicholas Blase of Niles purchasing first tickets for Lions Club of Niles pancake breakfast from ticket chairman Harry Kinowski and club president Frank Troiani.

Dr. Kramer Named Chairman Of Citizens Advisory Committee

Members of the newly formed Citizens Advisory council for the school board of Niles Township High schools elected Dr. Walter Kramer, 7102 Seward, Niles, chairman.

Robert Moore, 5000 Harvard Ter., Skokie and Mrs. John Nordberg, 26 Briar, Golf, were elected vice-chairman and secretary, respectively. The Citizens Advisory council was appointed by the board earlier in January. The school board decided a year ago to establish the permanent committee after an ad hoc citizens group recommended it.

In its resolution inviting the 31 persons to serve on the council, the board explained that formation of the group is an attempt by the school board to keep itself thoroughly aware of community needs.

Following welcomes from board President Meyer Kamin and Superintendent Clyde Parker, the council established an agenda committee and a finance committee. Serving on the agenda committee to meet with board members Jan. 31 were Dr. Kramer, Moore, Mrs. Nordberg, Samuel Turiel, Mrs. Ruth Wyler and Robert Beaird. The committee will discuss with board members the specifics of projects the school board wishes to have studied.

The council's committee on finance includes Moore as chairman, William Goodstein, Robert Beaird, Carol Goodman, Dr. Arthur Glickson, Robert Gremley, Mrs. Abraham Rosenzweig and James Friedman.

The finance committee anticipates gathering materials in preparation for the school district's rate referendum, tentatively scheduled now for Saturday, May 18.

Board president Kamin emphasized that the council must feel free to express its conclusions to the board of education without any reservations. The school board, however, in no way abdicates its responsibility to the community, he reminded and final decisions in matters of educational policy and program belong to the board.

The council is to be an aid to the school board in carrying out its responsibility of interpreting the community to the schools as well as the schools to the community in a two-way program, Kamin said.

According to the aims and objectives outlined by the board, the work of the Citizens Advisory council includes:

1. To act as an advisor to the Board of Education.

2. To research topics designated by the Board of Education of major concern to the Board.

3. To advise the Board of Education on community public opinion as it relates to Niles Township High schools.

4. To request when it is deemed advisable by a majority of the council, additional areas for study and to pursue these on approval of the Board of Education.

5. To pass on to the Board of Education, in written form, conclusions of all study and research projects.

6. To provide a sounding board for public opinion and to provide an outlet for releasing information about Board of Education policy and about the school district.

7. To provide a means whereby the citizens could become more closely allied with the public schools and become more aware of school purposes, problems, needs and accomplishments.

All original members of the Citizens Advisory council are to serve for one year. At the end of the year, they will determine by lot equal numbers of members who will serve for one, two, or three additional years.

All new members thereafter will serve three-year terms, but no member is to serve more than two consecutive terms.

Other members on the council include Harold Behr, Mrs. Edward Berkowsky, Mr. and Mrs. Bertram Gelder, Lionel Gilbert, Joseph Gump, George Gauthier, Mrs. Dolores Infantino, John Mau and William McDonald.

Also, John McMurray, Lester Mehlman, Mrs. Edward Petroski, Mrs. Phillip Samuels, Mrs. Morton Paradise, Dr. Francis Saunders, Laurence Shelton, Mrs. Arnold Simon, Melvin Stein and Eugene Anichini.

Non-voting members of the council include a representative of the school board, the school superintendent and a representative from each of the two teacher organizations in the school district.

The council set Wednesday, Feb. 7 at 8 p.m. for its next meeting.

Paul Kanzer In Recital

Paul Kanzer, son of Mr. and Mrs. Emil A. Kanzer of Morton Grove, is presenting a piano recital on the Evanston campus of Northwestern University Thursday evening, Feb. 1, 1968 at 8:15 p.m. in Lutkin Hall, southwest corner of Orrington ave. and University pl. Paul, who studies piano with Pauline Lindsey at Northwestern, is a senior in the School of Music majoring in Music Education.

They Paid

They're not reluctant-just a little slow- in giving up their own savings, $3.26, in copper coins of the realm and collected in a coffee-can, in payment for a badly damaged Niles Public Library Book. The little donors are Brian and Christine Agnew, the receiver is Mr. M of the Library staff. It could happen to you!

12 Teachers Join Nilehi Faculty

Twelve teachers new to the Niles Township High Schools joined the faculty this week as the second semester of the school year started.

The 12 new teachers received short orientation briefings from the school district's administration last week, when students were taking final examinations for the first semester.

According to Dr. Merton Haynes, assistant superintendent, about five of the new teachers are replacements for teachers who resigned at midyear while the others will fill new positions.

The new positions, he explained, came about primarily because of the addition of courses and a higher enrollment in certain areas than what was anticipated last September. Four of the new teachers are half-time, he added.

Miss Ruth Belser and Miss Dane Kamfner are two new English teachers at Niles North. Miss Belser has her bachelor's degree from Elizabethtown College, While Miss Kamfner has her undergraduate degree from Loyola University.

New home economics teachers at Niles North are Mrs. Lillian Perlman, who has her B.S. degree from the Illinois Institute of Technology, and Miss Sandra Schneider, who has her degree from the University of Wisconsin. Miss Schneider has worked as a home economist for the Peoples Gas Co. since 1963.

A new librarian at Niles North is Miss Margaret O'Hara, who has degrees from Loyola University and Rosary College. She fills a position which has been vacant since last fall.

Teaching mathematics at both Niles North and Niles West is Bernard Greene. He has his bachelor's degree from North Park College and has worked for the past year as a computer programmer at a Chicago bank. Another new mathematics teacher at Niles West is Miss Rachel Neuberg, who has her undergraduate degree from the University of Illinois.

John DeBois joins the Niles West English staff. With his degree from Lewis College, DuBois comes to Niles West after several years teaching experience at O'Rafferty high school in Lansing, Michigan, St. George high school in Evanston, and St. Joseph high school in Wilmette.

Joining Niles East's physical education department will be Miss Carol Ann Vavrinek. She has her degree from Eastern Illinois University and has had a year's experience with the Peace Corps.

Miss Renee Sherer, a graduate of Miami University in Ohio, and Miss Susan Blank, a recent graduate of the Chicago Circle campus of the University of Illinois, join Niles East's English and mathematics departments, respectively.

Mrs. Sylvia Bush, who has her bachelor's and master's degrees from Northwestern University, is a social studies teacher at Niles East. Mrs. Bush is not new to Niles East, where she has taught before both as a permanent teacher and as a substitute.

Scout Pack 62

Jan. 26, Cub Scout Pack #62 held their monthly meeting at the Niles Community church.

Cub Master Dale Hoeft formalized plans to hold the annual Pinewood Derby, Feb. 3, time, 1 to 3 p.m. All parents and friends are invited to attend for a day at the races. Judging will be capably handled by Roger Moore and Marty Johnson.

Numerous awards were presented to scouts meeting achievement requirements.

The annual Blue and Gold Dinner will be held Feb. 19, at the Scanda House, Mount Prospect, Illinois. All tickets are on a reserved basis - $2.00 Adult - Children under 10, $1.50. Let's all make plans to have the family attend. Anyone desiring tickets may call George Heinz, 692-2570.

As an added feature newly formed Den #7 (area East of Lawrencewood) will be officially admitted to Cub Scout Pack #62.

Den Mother responsibilities will be expertly handled by Mrs. M. Johnson - 7917 Nordica and ably assisted by Mrs. R. Moore - 7891 Nordica.

Aboard Cruiser

Navy Lieutenant (J.G.) John R. Gaunt, son of Mr. and Mrs. Reginald B. Gaunt of 8418 Crain st., Niles, is serving aboard the light guided missile cruiser USS Springfield homeported in Norfolk, Virginia.

Skokie Valley Symphony Concert Feb. 4

On Sunday, Feb. 4 the Skokie Valley Symphony will present its annual Trust Fund concert, open to the public. The concert will start at 7 p.m. at the Niles Township High school West auditorium, Oakton at Edens Expressway, Skokie.

Leo Krakow, musical director, has announced the program will feature two members of the orchestra as soloists: Jean Hoogheem, and Donald Mason. The program will include: Symphony No. 4 in D Major, J.C.Bach; Concerto for Bassoon, Vivaldi; Concerto for Flute, Quantz; Symphony No. 35 "Heffner," Mozart.

Jean Hoogheem, a member of the Skokie Valley Symphony since its inception some six years ago, is a foremost exponent of the flute. A former member of the Atlanta Symphony Orchestra, she was also first flutist with the Chicago Civic Orchestra. Mrs. Hoogheem is currently with the Evanston Symphony and the Contemporary Arts Woodwind Quartet. A graduate with a Bachelor of Music Degree from Illinois Wesleyan university, she is presently a member of the faculty of the American Conservatory of Music in Chicago. Mrs. Hoogheem is mother of two children, with husband LaVergne, a teacher with the Fairview school in Skokie.

Donald Mason, also a member of the Skokie Valley Symphony for some years, has had a wide background in music, as well as achieving a high mark in the field of chemistry. His bassoon studies were initiated while a student at the Oak Park-River Forest High school, with the John Schon and Leonard Sharrow. Active interest in the bassoon continued while studying for his degree at the University of Illinois and then for his Doctorate in Chemistry from the University of Wisconsin.

Now an Associate Professor at Northeastern Teachers college, Mr. Mason still finds time for the Skokie Valley Symphony Evanston Symphony, the Chicago Chamber Orchestra and the Contemporary Chamber Players at the University of Chicago. Other credits include performances with the Lyric Opera Orchestra, Nutcracker Ballet Orchestra and the Grant Park Orchestra.

An interesting highlight of the concert will be the "Podium Chat" by conductor Leo Krakow. Prefatory remarks to clarify and interpret the program will be made before each piece is played.

The Women's Guild of the association will hold an "After Concert Reception" immediately following the concert in honor of the soloists, conductor, and orchestra members. Pastries have been donated by the Jewel Tea Co. stores in the area.

Remaining concerts of the 1967-68 season... will be held March 24 and May 25. Information on membership and ticket sales can be received by phoning Mrs. Donald Gaines at 673-4436 or write for a flyer sheet or Symphony Association Newsletter, 9226 N. Keystone, Skokie.

Support Your Local Merchants

YOU CAN COUNT ON Town House

we offer REVOLVING CHARGE for all your purchases

BREAKTHROUGH IN PRICES ON BRAND-NEW

MOTOROLA COLOR TV

GENUINE WOOD GRAIN CONSOLE

$388.88

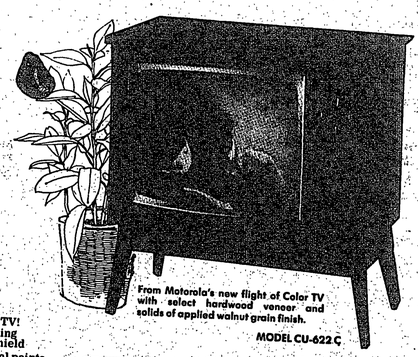

From Motorola's new flight of Color TV with select hardwood veneer and solids of applied walnut grain finish.

MODEL CU-622C

- A whole new dimension in Color TV! Has Motorola's special space-saving internal magnetic picture tube shield
- Solid state reliability at 17 critical points
- Hi-Fi Color Tube with rare earth phosphors
- Power transformer chassis
- Tint control
- Automatic demagnetizer
- Color indicator light

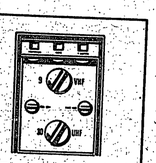

Easy Color Tuning
Color controls are numbered. Helps simplify repeat tuning! Ends guesswork and fumbling.

HURRY SUPPLY LIMITED

(20" picture, measured diagonally; 227 sq. in)

COLOR TV—your best entertainment buy

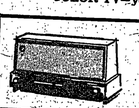

SEE OUR FULL LINE OF MOTOROLA ALL-TRANSISTOR TABLE, CLOCK, AND PORTABLE RADIOS.

MOTOROLA
Solid State Cadet Portable TV
WITH 12" DIAGONAL PICTURE; 74 SQ. IN.

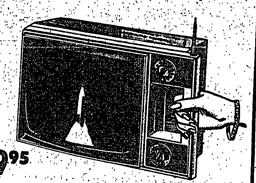

$119.95

Instant picture! Instant sound! Ideal extra set!

Town House T.V. & APPLIANCES

7243 W. Touhy

PHONE 823-3171 or NE 1-6030

OPEN MON., THURS., FRI. 9 A.M. - 9 P.M.
TUES., WED., SAT. 9 A.M. - 6 P.M.

Beth Elohim

B'nai Jehoshua-Beth Elohim Reform Jewish Congregation Sabbath Eve services will be held on Friday, Feb. 2, at 8:30 p.m. at Niles Community church, 7401 Oakton, Niles. Rabbi Mark S. Shapiro will be assisted in the services by Cantor Harold Freeman.

BEST
car insurance buy—famous low rates and top service. Contact me today!

FRANK PARKINSON
7745 Milwaukee
YO 7-5545
STATE FARM
Mutual Automobile Insurance Company
Home Office: Bloomington, Illinois

SPECIAL FIRST QUALITY
PANELLING
4x7 $2.99 • 4x8 $3.49
PRE-FINISHED LAUAN
EDISON LUMBER CO.
617-0420 631-9100
6959 Milwaukee Ave. Niles, Ill.

Niles Calendar Of Events

Feb. 1, 1968
Senior Citizens of Niles, Recreation Center, 7877 Milwaukee ave., 11 a.m. (Business Meeting.)

Feb. 2, 1968
Women's Aux., Niles Police Dept., Jury Room, 7200 Waukegan rd., 8 p.m.

Feb. 3, 1968
"Little Squares" Regular Dance, Recreation Center, 7877 Milwaukee ave., 8 p.m.

Feb. 5, 1968
Niles Days Meeting, Council Chambers, 7200 Waukegan rd., 8 p.m.

Niles Memorial Post #7712, Bunker Hill, 8 p.m.

Niles Rotary Club, Luncheon Meeting, Leaning Tower, YMCA, Mediterranean Room.

Niles "Tops" Meeting, Recreation Center, 7877 Milwaukee ave., 7 p.m.

Feb. 6, 1968
St. John Brebeuf Catholic Women's Club, St. John Brebeuf school, 8 p.m.

Feb. 7, 1968
Niles Art Guild, presents "Marty Dolgin, Lecture & Demonstration on Picture Framing," Recreation Center, 7877 Milwaukee ave., 8 p.m.

Feb. 8, 1968
Senior Citizens of Niles, Recreation Center, Social Meeting, 11 a.m.

Park Lane Community Meeting, Park Lane Community Hall, 8 p.m.

Feb. 10, 1968
"Merrymakers" Square Dance, 8255 Oketo, 8 p.m.

Feb. 12, 1968
Ladies Aux., Niles Mem. VFW #7712, Bunker Hill Country Club, 8 p.m.

Niles Rotary Club, Luncheon Meeting, Mediterranean Room, YMCA, 6300 Touhy ave.

Niles Tops Meeting, Recreation Center, 7877 Milwaukee ave., 7 p.m.

Feb. 13, 1968
Library Board Meeting, Library, 6960 Oakton st., 7:30 p.m.

Niles Baseball League, Recreation Center, 7877 Milwaukee ave., 8 p.m.

Niles Jaycees, YMCA, 6300 Touhy ave., 8 p.m.

VILLAGE BOARD MEETING, Council Chambers, 7200 Waukegan rd., 8 p.m.

Feb. 14, 1968
Niles Chamber of Commerce, 12 Noon, (To be announced).

Friends of the Library present "Lets Visit Italy" film & lecture, Library, 6960 Oakton st., 8 p.m.

Niles Safety Council, Council Chambers, 7200 Waukegan rd., 7:30 p.m.

Oakton Manor Homeowner's Assoc., Meeting, 8 p.m. (Homeonwers home.)

Feb. 15, 1968
Senior Citizens of Niles, Recreation Center, 7877 Milwaukee ave., 11 a.m.

Feb. 19, 1968
American Legion Post #29, Library, 6960 Oakton st., 8 p.m.

Niles Rotary Club, Luncheon Meeting, YMCA, 6300 Touhy ave.

District 207 Board Awards Contracts For Maine West Additions

The Mayfair Construction Company, 5660 North Jersey ave., Chicago, Illinois, has been awarded the general contract for the construction of additions to Maine Township High school West. The granting of this contract was made by the Board of Education, Township High School District #207, at a meeting held Monday, Jan. 22, 1968.

The Mayfair Construction Company's base bid of $1,297,500.00 was the lowest of eleven received by the Board of Education. Mayfair was the general contractor for Maine Township High school South.

The Maine West additions will include a fourth wing, a spectator gymnasium, and a learning materials center.

In other action, the Board of Education awarded additional Maine West contracts to the following firms who submitted low bids:

Electrical:
W. J. O'Brien Electric
2410 South Des Plaines ave.
Des Plaines, Illinois
Bid: $204,700.00

Heating:
Reliable Heating Company
110 South River rd.
Des Plaines, Illinois
Bid: $162,711.00

Ventilating:
Wagner Heating and Cooling Company
739 Roosevelt rd.
Glen Ellyn, Illinois
Bid: $159,300.00

Granting of the plumbing contract will be made at a later date.

Mr. Arthur Scheldrup, cooperative education teacher at Maine East, was named chairman of the Industrial Education department at Maine East to replace Mr. Lawson Hockey, the present chairman, who will retire at the close of this school year.

Mr. Scheldrup joined the staff at Maine Township High school East in Sept., 1958. Prior to his employment in Maine Township, he taught in the Evanston elementary school district as a junior high instructor and had prior experience in industry as a compositor. In his initial assignment in Maine Township, he taught printing. For the past several years, he has been coordinator for the work training program as part of the cooperative education program. Mr. Scheldrup earned his bachelor's degree at Stout State College in Menomonie, Wisconsin, and his master's of arts degree at Northern Illinois University, DeKalb.

Demo Committeemen Meet Feb.6

Raymond V. Krier, Niles Township Regular Democratic Organization Committeeman announces that a meeting of Democratic Committeemen of the 13th Congressional District will take place on Tuesday evening, Feb. 6 at 8:30 p.m. at the Glenview Country House, 1560 Waukegan rd., Glenview. The purpose of this meeting is to consider and select the 1968 Democratic candidate for Congress, as well as delegates and alternate delegates to the Democratic National Convention.

Any person who is interested in seeking possible endorsement of the screening committee as a Democratic candidate for any of the above offices is urged to present his qualifications at this meeting.

Further information may be obtained by contacting the Niles Township Regular Democratic Organization, OR 3-7779, on Monday, Tuesday, or Friday between 10 a.m. and 2 p.m.

Legion Reports Ice Capades Tickets Going Fast

After the initial announcement recently that the Morton Grove American Legion Post #134 was sponsoring a "Family Night at the Ice Capades", the chairman has been swamped with phone call reservation requests much to his pleasure. He reiterates that the event is open to non-Legionnaire members of the community.

The evening has been set for Wednesday, Feb. 21 which is the night before a school holiday; therefore the Legion feels this truly can be a "family night" as the youngsters will be allowed to stay up later.

Frank Selzer, 8931 Mansfield, Post senior vice commander, has announced as many buses as will be necessary will be available to transport everyone downtown and there is no charge for this service.

He may be reached at 966-8154 for further information or reservations.

Ticket prices are $4.50 for the main floor, $3.75 for the mezzanine and $2.50 for first balcony.

Everyone likes to see this fabulous show and from all reports, this one will be more colorful and exciting than those of the past.

VIC TONE CLEANERS
AND SHIRT SERVICE
VIC TONE PROCESS
Good As New
Professional Dry Cleaning
Pick-Up And Delivery
8014 North Waukegan Rd.
Niles, Ill. YO 7-3133

THE BUGLE
966-3910
MEMBER 1967 NEWSPAPER
Vol. 11 No. 32 February 1, 1968
An Independent Community newspaper serving the Villages of Niles and Morton Grove.
Mail subscription price — $3.75 per year.
Published on Thursday morning by THE BUGLE, 8139 N. Milwaukee Ave., Niles, Illinois, 60648.
David Besser, Publisher.
Second class postage paid at Chicago, Illinois.

Adventure Film Slated

Captain Irving M. Johnson returns to the Maine East Community Lecture platform with another adventure film, "Yankee Sails the Mediterranean."

The program begins at 8 p.m., Wednesday, Feb. 7 in the auditorium of Maine Township High school East, Dempster and Potter, Park Ridge. This popular series of lectures has been conducted over the years as a community service to the people of Maine Township.

Captain Johnson, the world famous explorer and photographer, has recorded in brilliant color an idyllic cruise over ancient sea routes. Some of the scenes viewed from the decks of the "Yankee" are: historic Tripoli harbor, through the Suez Canal, the Plaines of Troy, Gibraltar, ancient Carthage, a storm at Rhodes, prehistoric monuments.

Captain Johnson has been going to sea since he was 17 and in 1929 he made the sailor's supreme voyage - around the Horn in a square-rigger bound from Hamburg to Chile. It was on this voyage that he began taking motion pictures.

During World War II, Johnson was recognized as a leading expert on the South Seas area and was called into the Navy to plan bases in the South Pacific. After the war, Captain Johnson and his wife returned to the adventurous life they love aboard their sailing ship. Their television network specials have been sponsored by the National Geographic magazine, which has published many of his articles.

In his previous appearances in the Maine Community Lectures, Captain Johnson has given film lectures on "Around the World" "The Trade Wind Islands", "The Yankee in Europe" and the "Yankee On the Nile."

Capt. I. M. Johnson

Tickets for the lecture, so long as seats are available, may be purchased at the door for $1.00 each. Information may be obtained from the Maine Adult Evening school, which sponsors the series, at 299-7187.

Space Derby

A Space Derby was the main event at the Cub Pack 45 monthly meeting. Preliminary runs sought out a winner from each den to compete in the finals.

Although this meeting concluded at a later hour than usual, the Cubs and their parents awaited the results of several tied runs, both in the preliminaries and the finals. Finally, Pat Fergus fell short of Tom Spino's distance, thus ending the annual event.

A trophy was awarded each of the three top winners: Tom Spino, first place; Patrick Fergus, second place; Tom Perzentka, third place.

A medal was won by each Cub Scout who achieved the der title to compete in the finals. These included: Mike Schutten, Den 1; Tom Spino, Den 2; Mark Castiglia, Den 3; Joe Kozmar, Den 4; Scott Ignatius, Den 6; Douglas August, Den 7; Tom Perzentka, Den 8; Patrick Fergus, Webelo Den.

Parents attendance awards were granted Dens 1, 3, 6 and 7 for perfect parent and Cub Scout participation. Color guard duties were performed by Den 7, Hostess duties undertaken by the Webelo Den and service duties completed by Den 8.

Dan Bleich Plays Leading Role

Dan Bleich of 8939 Washington ave., Niles, Illinois, a third year Speech Major at the University of South Florida in Tampa, will play a leading role in the upcoming theatre production of the musical - "Paint Your Wagon."

Mr. Bleich has appeared in a number of other theatre productions, and has also handled make-up, lighting, and set construction for former theatre presentations at U.S.F.

Sorority President

Sue Rost, 7321 Crain, Niles, a sophomore at Northeastern Illinois State college, was recently elected and installed as president of Lambda Sigma Alpha sorority. Georgann Schmalz, 8024 Oketo, Niles, also a sophomore, was installed as treasurer of the sorority. Both Miss Rost and Miss Schmalz are graduates of Maine East High school.

Lambda Sigma Alpha is the oldest and largest sorority on the Northeastern campus and is known for its service projects. Besides their service work, social activities are held regularly. A mother-daughter tea is held annually and the Winter Cotillion is the high point of the social year.

Presently Lambda Sigma Alpha is accepting pledges for the trimester. Anne Marie Matti, 8140 N. Osceola, Niles, is a member of the pledge committee. Four other young women from Niles were also inducted into the sorority. Receiving their sorority pins were: Denise Grouzard, 7751 Nordica; Janet Marmett, 8131 Oconto; Terry Merkel, 8427 Oleander; Diane Tluczek, 6834 Dobson.

Ski Holiday

Fifty-five senior students from St. Patrick academy in Des Plaines will leave for Our Lady of Sunset Point Camp, Eagle River, Wisc., the weekend of Feb. 2.

The group will leave the academy by bus, accompanied by faculty members. Instruction in skiing will be given to the students; ski boots, poles and skis will be furnished free by the camp. Skating and tobogganing will also be on the agenda for this annual holiday. The camp, operated by the Sisters of Mercy of the Chicago Province since 1952, hosts about 500 students per season from secondary schools directed by the Sisters of Mercy.

Choral Concert

Niles North's choral concert on Sunday, Feb. 11, will center on excerpts from three Italian and one American opera.

Scheduled to begin at 4 p.m., the school's afternoon of music is titled "Operatic Potpurri."

Included in the operatic repertoire will be scenes from Porgy and Bess, Madame Butterfly, Cavalleria Rusticana, and Mefistofele.

Giving a brief resume to each of the scenes to be presented will be Ronald Van Arsdale, English teacher at Niles North and long-admired for his oral presentations.

Special guests at the choral concert will be the high school's orchestra, directed by Miss Thelma Wilcox.

Senior Joel Lazarus will sing the aria "Ave Signor" from the opera Mefistofele. Other operatic numbers to be presented include the Humming Chorus from Madame Butterfly and Regina Coeli from Cavalleria Rusticana.

In addition, Miss Laura Kendall, a voice instructor, will sing the aria "Voi Lo Sapete" in Cavalleria Rusticana.

Adult and high school student admission will be 50 cents. Students under high school age will be admitted free.

James Wilson is choral director at Nilehi North, and Dr. Lawrence Wathen is chairman of the school's music department.

Dean's List

Peter B. Kleeburg, son of Mr. and Mrs. B. Walter Kirk, 9314 Marion ave., Morton Grove, was named to the Dean's honor roll at St. Benedict's college, Atchison, Kans., for the Fall semester of the 1967-68 academic year with an average of 3.44. He is a junior.

Circulate Petitions For Delegates

Petitions began circulating here this week for the four men endorsed for delegate posts to the Republican National Convention from the 10th Congressional District.

Unanimously endorsed by district committeemen for the two delegate positions are County Commissioner Floyd T. Fulle of Des Plaines and Marshall A. Quandt of Forest Park.

Fulle is the Republican committeeman for Maine township, which produces the largest GOP plurality of any township in the state. Quandt is committeeman for Proviso township, largest township in the United States.

Running for the two alternate delegate posts, also with unanimous endorsement, are Gerald C. Mattran of Oak Park and Peter Giammanco Jr. of Riverside.

Mattran is an Oak Park township auditor, and Giammanco is immediate past president of the Riverside Township Regular Republican organization.

All four men announced they will run as a team. Although their names will appear separately on the primary ballot June 11, they will each campaign for the others throughout the district.

Endorsement of Fulle and Quandt as delegates, and Mattran and Giammanco as alternates, was announced last week by Elmer W. Conti, state central committeeman, after a meeting of leaders from each township in the 10th district.

These townships, in alphabetical order, are Leyden, Maine, Norwood Park, Oak Park, Proviso, River Forest and Riverside.

Conti said that each participating committeeman was to report back to his respective township organization as soon as possible and seek full organizational support.

"Within the next two weeks, we expect to have endorsements from all Republican workers in the 10th district of the Fulle-Quandt team as our delegates in Miami," Conti predicted.

Public Meet

"Emotional Growth in Children" is the topic for a public meeting Tuesday, Feb. 6 at Lutheran General Hospital, Park Ridge. The meeting will be held at 8 p.m. in the hospital's chapel-auditorium. It is open to the public without charge.

Presenting the program will be Dr. Samuel Barron, a pediatrician on the staff of Lutheran General Hospital.

Legal Notice

Notice is hereby given, pursuant to "An Act in relation to the use of an assumed name in the conduct or transaction of business in this State," as amended, that a certificate was filed by the undersigned with the County Clerk of Cook County, file No. B-15796 on the 25th day of January, 1968 under the assumed name of Jagerhof Restaurant & Lounge, with the place of business located at 9430 N. Waukegan Road, Morton Grove, Illinois. The true name and address of owner is James Supeter, President, 7541 Oketo, Niles, Illinois.

Fast Expert DRY CLEANING

"People Who Know Go To Glow"
Main Plant - Niles
8000 Oakton 823-1915
Branch-Chicago
4338 Milwaukee KI 5-8833
Free Pick Up And Delivery
GLOW CLEANERS

FREE
HEART SHAPED HOLIDAY CAKE PAN
JUST FOR BROWSING THRU THE WONDERFUL BARGAINS AT
.Tools
.Lamps
.Rugs
.Toys
.Pillows
.Giftware
.Office Supplies
.And Many Other Bargains

WHILE QUANTITIES LAST
STRETCH-A-BUCK STORES
Open 7 Days A Week
8030 Milwaukee Ave. Niles

Date Changes

The Board of Education of Township High school Dist. 207 took action in its Jan. 15 meeting to change the date and place of the regular monthly meeting of the Board of Education for February, 1968.

The regular meeting scheduled for Feb. 19 has been changed to Feb. 19 has been changed to Thursday, Feb. 15, at 8 p.m. in Maine Township High school West, Room–R–204, which is the high school library. On that night, prior to 5 p.m. in the school district business office at Dempster st. and Potter rd., or prior to 7 p.m. at Maine Township High school West, bids will be received for the construction of the additions onto Maine Township High school South. These bids will be opened and read publically at 7 p.m., and the official regular meeting of the Board of Education will convene at 8 p.m.

Deadline

Deadline for all news copy for The Bugle is the Saturday preceeding publication day (Thursday). Please address all copy to The Bugle, 8139 N. Milwaukee ave., Niles, Illinois 60648.

Niles Raceway
AND
Hobby Shop
New Enlarged Headquarters For
MODELS AND PARTS FOR
HO - 1/32 - 1/24 RACERS
AURORA POSTAGE STAMP TRAINS
AIRPLANES AND ACCESSORIES
BOAT & SHIP MODELS
WATERGUNS
ROCKET KITS

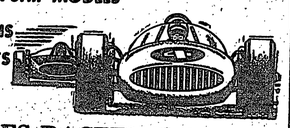

NILES RACEWAY &
HOBBY SHOP
7942 OAKTON 692-3103

Nilehi Board Approves Course In Health Education

A course in health education was approved last week by the Nilehi board of education. The course, which will entail two nine-week periods will be required of all freshmen and sophomores, effective next fall.

According to the course recommendation, freshman classes will separate the boys and girls while the sophomore classes will be coeducational. The course was developed by faculty committee composed of teachers in science, social studies, physical education, and home economics, as well as nurses and guidance counselors. The committee consulted with parents, students, health officials, and clergy members before making its recommendation. An evaluation of the course will be presented to the school board at the end of next year.

More than just a course in sex education, explained committee members, the nine week segment to freshmen includes units in mental and emotional health in addition to family relationships and human sexuality. The nine-week segment to sophomores will include reviews of reproduction and physiological function presented the year before as well as development of attitudes toward sex and sexual behavior. Students will be graded on a pass-fail basis, said Dr. John Harris, assistant superintendent.

The board of education set the starting date for the district's summer school program on Monday, June 17. The seven-week summer school program will have Thursday and Friday, July 4 and 5 as holidays.

The school board approved spending $615 to have the district participate in the newly formed Northern Illinois Cooperative in Education. Accordint to Superintendent Clyde Parker, more than 100 school district representatives met at Northern Illinois university last week to form an organization which would perform not only much needed educational research but would also help in the implementation of research findings. Each participating school district's annual dues will be $1 per million dollars of assessed valuation in the district.

New teachers appointed to begin work last Monday when the second semester began include Ruth Belser and Dana Kamfer in English, Lillian Perlman and Sandra Schneider in home exonomics, all at Niles North; Sylvia Bush in social studies and Carol Vavrinek in physical education, both at Niles East; Marilyn Marshall in physical education at Niles West; and Bernard Greene in mathematics at both Niles West and North. Margaret O'Hara has been appointed a librarian at Niles North.

In other matters, the board noted that the last issue of GIST failed to point out that the newly formed Citizens Advisory committee would also have representatives from teacher organizations; approved the appointments of Martha Nemanich to the cafeteria and Michael Przybylski as a custodian, both at Niles West; approved the spending of funds for an in-service course for faculty members engaged in pupil personnel services; approved a leave of absence for Richard Nugent, English teacher at Niles North; and approved a change in name for business education courses.

Classes Will Begin Feb. 5

Classes in the spring term of the Maine Adult Evening school begin on Monday, Feb. 5; Tuesday, Feb. 6; Wednesday, Feb. 7; and Thursday, Feb. 8.

Registration may be made in person, Monday through Friday, 9:30 a.m. to 3 p.m., at any of the three Adult Evening school offices – Maine Township High school East, Dempster and Potter, Park Ridge; Maine South, Dee and Talcott, Park Ridge; and Maine West, Wolf and Oakton, Des Plaines. Registration may also be made by mail, using the coupon from the brochure sent out recently.

Registration in those classes still open for enrollment may also be made at the school in which the class is held on the opening night of class, prior to the starting time of 7:30 p.m.

Information on all classes is available by calling the Maine Adult Evening school, 299–7187.

"Ikiru" Film Set For Feb. 7

"Ikiru," a Japanese film with English subtitles, will be given at 7:30 p.m. on Wednesday, Feb. 7, in the auditorium of Maine Township High school South, Dee and Talcott, Park Ridge. This is the third of seven foreign films studied in the current series, "Film: The Liveliest Art," sponsored by the Maine Adult Evening school as a community service.

Akira Kurosawa, director of "Ikiru," won international prominence with his production of "Rashomon" in 1950. It was followed by eight other successful films, the latest being "Yojimbo" and "Sanjuro," which are treatments of the samuri legend.

Following the showing of the film, an audience participation discussion will be led by J. Paul Carrico, C.S.C. director of film study at Notre Dame High school. Notes on the history of Japanese motion pictures, with a biography of the director and a resume of the plot of "Ikiru," will be distributed to the audience.

Tickets may be purchased at the door for $2.00 each. Further information may be obtained by calling the Maine Adult Evening school office, 299–7187.

Seminar

Twenty students from Trinity Seminary, Deerfield, are enrolled in a nine-week seminar, "The Pastor in the Hospital," being offered by the Pastoral Care Department at Lutheran General Hospital, Park Ridge.

One of the educational programs offered by the department throughout the year, the program is designed to acquaint students with various types of patients and the care they receive.

ENJOY COMFORTABLE "ZONE HEATING" WITH THE NEW COMPACT
SUBURBAN DynaVent
A Dyna-Vent Gas Heater Is The Answer To Getting Heat Into Those Chilly Rooms - Hallways - Garages - Add-A-Rooms - Basements

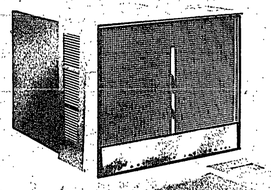

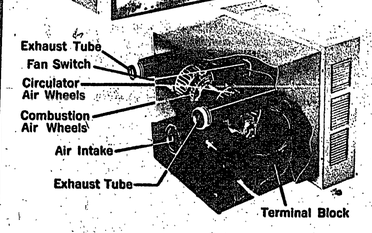

GUARANTEE
Dyna-Vent Heat Exchanger Unit Is Guaranteed For 10 Years Against Rusting Or Burning Out.
All Controls And Component Parts Guaranteed For 1 Year.
823-2077 825-3133
GEISER-BERNER
Plumbing Service
940 Busse Hwy. Park Ridge, Ill.
PLUMBING, HEATING & SEWER SERVICE
REPAIRS – REMODELING – NEW CONSTRUCTION
GAS MAKES THE BIG DIFFERENCE... COSTS LESS TOO!

Colorado Brand Corn-Fed Beef
BEEF SALE!
NATIONAL FOOD STORES
B&M GREEN STAMPS
We reserve the right to limit Quantities. Prices effective through February 3rd.
And Enjoy National's....
DOLLAR DAYS
NATIONAL ... FAMOUS FOR FINE MEAT!

Blade Cut—Valu-Way Trimmed CHUCK ROAST Lb. 48¢
7-Inch Cut—Valu-Way Trimmed RIB ROAST Lb. 89¢
Valu-Way Trimmed Colorado Brand Corn-Fed Beef RUMP ROAST Lb. 89¢
Young-Tender SLICED BEEF LIVER Lb. 49¢
Colorado Brand Corn-Fed Beef ROUND STEAK Lb. 89¢
English-Rolled BONELESS BEEF ROAST Lb. 89¢
Lean-Fresh GROUND BEEF Lb. 49¢
Round Bone SHOULDER SWISS STEAK Lb. 69¢
7-Inch Cut RIB STEAKS Lb. 99¢

5 Delicious Flavors TOP TREAT LAYER CAKE MIXES 4 18½-oz. Pkgs. $1.00
GREEN BEANS 8 15-oz. Cans $1.00
Finest TANGO COOKIES 3 14-oz. Pkgs. $1.00
WESSON Cooked CHOCOLATE CHIP 4 8¼-oz. Pkgs. $1.00
QUAKER STATE Sliced or WHOLE MUSHROOMS 4 2½-oz. Jars $1.00
Without Air Chilling SCALLOPED POTATOES 3 6½-oz. Pkgs. $1.00
HENSE TASTEE DRESSING 3 8-oz. Bottles $1.00
MRS. SLAVA'S EGG NOODLES 4 7-oz. Pkgs. $1.00
EASY LIFE CLEANSER 10 14-oz. Cans $1.00
KRAFT GRAPE JELLY 4 10-oz. Jars $1.00

Free! CAMARO
To Be Given Away Each Week on B&M National
Win! Join the Fun! $25,000 IN CASH
Play Double Money Bingo and you could be the Grand Sweepstakes Winner of $10,000 Cash
Free! Be A Winner! AMERICAN DICTIONARY 1st SECTION WITH MAILER COUPON
Win! Play Double Money Bingo! $2000 $1000 $200 $100 $50 $25 $10 $5

All Time Favorites
HILLSIDE SLICED BACON 1-Lb. Pkg. 69¢
OSCAR MAYER Regular or All Beef SLICED BOLOGNA 1-Lb. Pkg. 39¢
Seafood Favorites
SO FRESH Boneless OCEAN PERCH 8-oz. Pkg. 49¢
Seafood Favorite LAKE SMELTS 1-Lb. Pkg. 39¢
SAVE CASH SAVE B&M STAMPS
Assorted Flavors HAWTHORN MELLODY SHERBET ½-Gal. Ctn. 58¢

DAWN-DEW FRESH FRUITS & VEGETABLES
U.S. No. 1 RED POTATOES 10-Lb. Bag 49¢
U.S. No. 1 D'ANJOU PEARS Lb. 19¢
Fancy Fresh BRUSSELS SPROUTS Lb. 25¢
Zipper Skinned—80 Size TEMPLE ORANGES 10 For 59¢
SAVE CASH SAVE B&M STAMPS
Assorted Flavors MORTON Frozen CREAM PIE 14-oz. Pkg. 24¢
SAVE CASH SAVE B&M STAMPS
Ky. Cutting FRESCA 10-oz. Tubs 85¢

SAVE CASH—SAVE B&M STAMPS
.Golf Mill Shopping Center, Niles .Lawrencewood Shopping Center, Niles .7201 Dempster, Niles .5324 Lincoln, Skokie
.6310 N. Nagle, Chicago .1042 N. Northwest Hwy., Park Ridge, .7118 Golf, Morton Grove

Park District

Niles Park District is offering a second session of guitar instruction in both the beginning and intermediate levels. The classes will take place on Thursday evenings at the Recreation Center, 7877 Milwaukee ave. For further information or registration call the Niles Park District Office, 967-6633. Classes will begin Feb. 8.

Art classes will begin in just a few weeks. The classes will be conducted at Grennan Heights on Thursdays after school. The classes are for children from 7 to 12 years of age. Call 967-6633 for further information if necessary.

MAKE THE WANT ADS A DAILY HABIT

MODERNIZE Your PLUMBING NOW and SAVE!
JOE BOLIN
Plumbing Service
7104 Monroe St.
967-7459 Or
967-7442

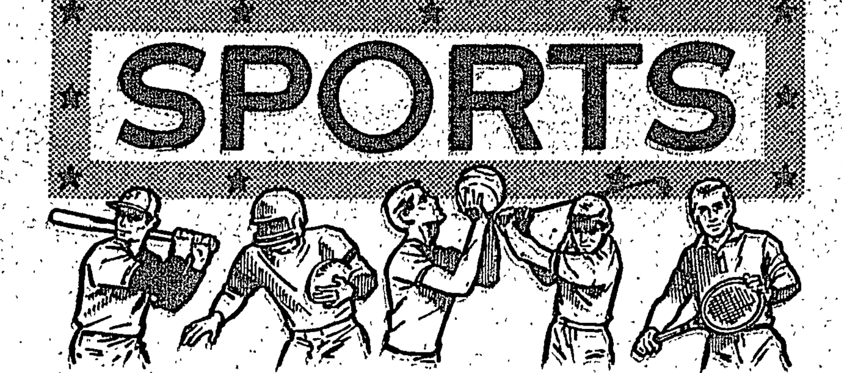

Niles Baseball League Seeks Helpers

Now that the football season has finally been completed, while hockey and basketball are at the half way point, our thoughts must be directed to the coming baseball season. A lot of time and energy is expended each year by residents of Niles to make each baseball season a successful one.

To say "Thanks" to all the past sponsors who contributed financially to the N.B.L. seems like the understatement of the year. Without the financial assistance, approximately 640 boys who participated in the N.B.L. last year could not have enjoyed the many advantages that are offered. Also, a special vote of thanks should be given to last year's Board of Directors, Officers and Chairman of the Niles Baseball league, as well as all the people who helped on the various committees.

In order to have a successful year in 1968, new blood must be injected into this organization as soon as possible. All boys who will be 8 years old before Aug. 1, 1968, and not more than 16 years old, should be thinking about registration which is tentatively set for Mar. 2 and 9. Any persons interested in the success of the Niles Baseball league, who will donate some time and effort to realize this success, should contact any one of the following Board of Directors and Officers of the 1968 N.B.L. Please help and please don't be bashful in contacting these people today.

Board of Directors -- President Bob Miller, 8126 Oconto, 967-8788; Secretary, Joe Allegretti, 8520 Ottawa, 965-3082; Members -- Leo Adamski, 8322 Octavia, 967-7388; Russ Anderson, 7450 Seward, 966-5459, Walt Beusse, 8340 Octavia, 967-7515; Frank Callero, 7102 Cleveland, 966-7446; George Green, 6848 Oakton ct., 967-5598; George Sylverne, 8850 Ozanam, 965-7233; Len Szymanski, 7748 Waukegan, 967-7240.

Officers -- Commissioner, Dick Les, 7048 Grennan, 966-5820; Vice - Commissioner, Hank Mueller, 8019 New England, 967-6855; Treasurer, Jack Panek, 8123 Oketo, 967-5452; Secretary, John Krippinger, 7127 Cleveland, 967-7427.

TIRED OF COSTLY REPAIR BILLS?
FRIGIDAIRE
JET-ACTION WASHERS OFFER YOU A
5 YEAR PROTECTION PLAN

One-year Warranty for repair of any defect without charge, plus a four-year Protection Plan (parts only) for furnishing replacement for any defective part in the complete transmission, drive motor, and water pump. Backed by General Motors.

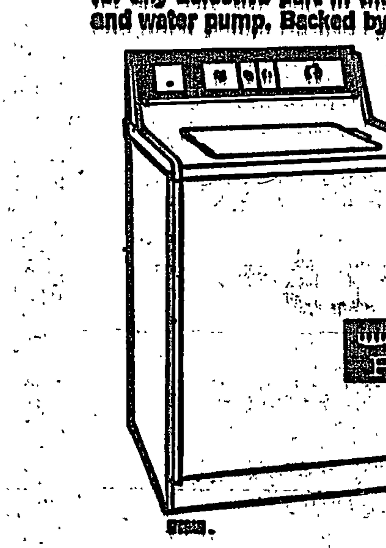

- New Deep Action Agitator -- creates jet currents for "deep action" cleaning.
- Jet-Away lint removal -- needs no lint trap.
- Jet-spin assures quick drying.
- Jet-simple mechanism has fewer parts for top dependability!

Jet-simple design for top dependability! NO GEARS! NO BELTS! NO PULLEYS!

- 2 speeds -- automatic soak cycle to loosen dirt, grime
- 2 agitation, 2 spin speeds
- Patented deep-action agitator for deep cleaning
- Dispenses detergent, bleach
- Washes Durable Press Fabrics perfectly!

BUY NOW AND SAVE!

Buy Frigidaire for maximum dependability
Town House TV & APPLIANCES
YOUR CREDIT IS GOOD AT TOWNHOUSE T.V.
NO MONEY DOWN
7243 W. TOUHY
NE 1-4030 and TA 3-3171
FREE PARKING IN OUR LOT NEXT TO STORE

East's Soph Wrestlers Top West Suburban

Whiles Maine East's Sophomore wrestlers were rolling over their eighth straight opponent in a row, Lyons suffered their first defeat to drop behind Maine East in the conference standings. East's Sophomores beat Proviso West 32-16, while York sneaked by Lyons 22-21. The Sophomore Demons have already beaten York so this leaves East undefeated in conference standings and York and Lyons with 1 defeat each. Maine East will meet Lyons next Friday at home.

Freshman 95 pounder Phil Wald pinned his man in just 55 seconds. Gary Eklund, one of Maine's four undefeated wrestlers, pinned his opponent in the second period. The other Freshman wrestling on the Sophomore team and also undefeated, Pete Gross, put his opponents' shoulders to the mat in 4 minutes and 17 seconds. The other "Little Demon" to garner a pin was Ray Flores who did an outstanding job at 112 pounds. Dave Goodman continued his winning ways at 103 pounds by defeating his man 8-0. Roy Giampoli out wrestled his opponent at 180 pounds, decisioning him 10-1. Doug Stuart at 120 pounds found the going a little tough, but won a decision 4-0. Ron Giometti rode his man to a 3-0 victory.

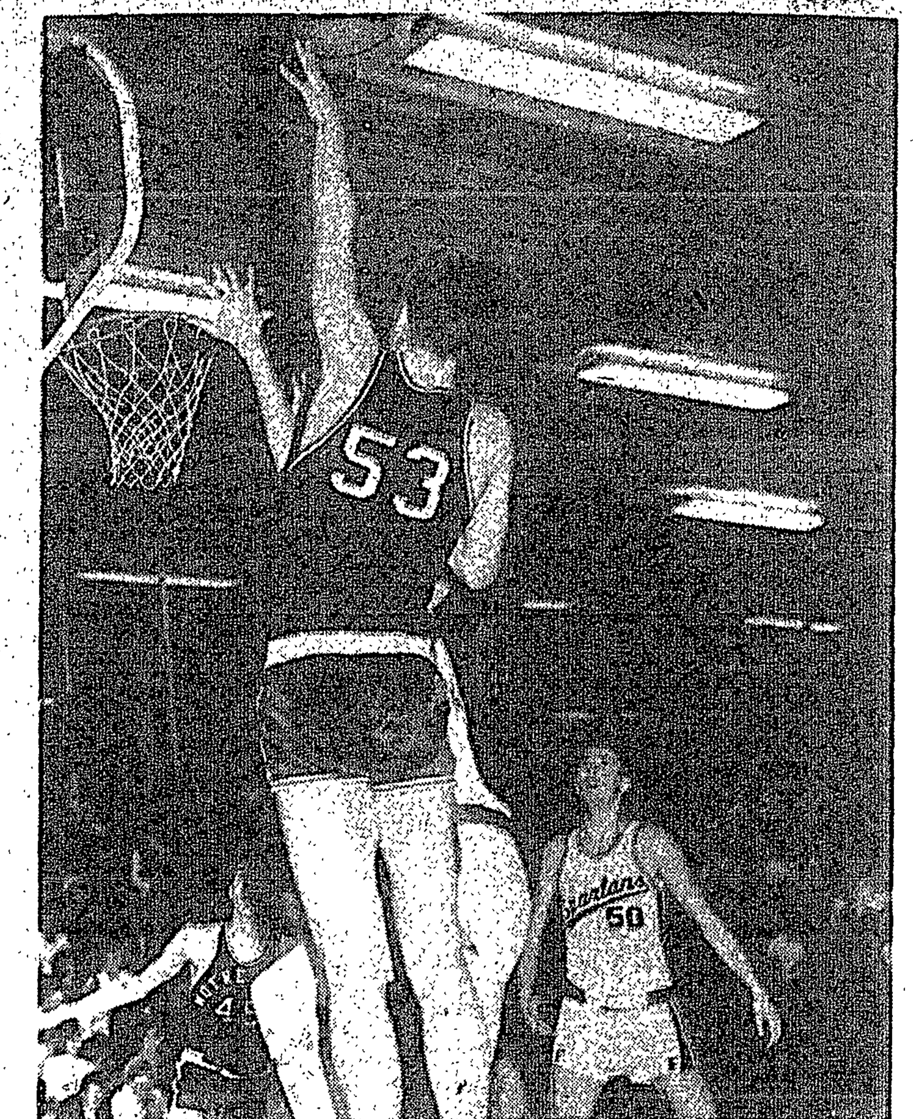

Basket-Bound

Notre Dame's 6' 8 1/2" center Barry Hentz (53) makes two of his 25 points against St. Francis of Wheaton. The Notre Dame Dons won 67 - 50, to extend their winning streak to 16 in a row. Kevin Brennan (45) looks on. (Photo by John Gocke)

Notre Dame Dons Set New School Record

By John O'Connor

By capturing their sixteenth victory in a row, the Notre Dame Dons have established a new school record.

The Dons defeated the St. Francis Spartans, 67 - 50, for their seventh SCC victory and their sixteenth in a row. The previous record was established last hear, when ND reeled off 15 in a row.

The entire season is pointed at the "IC-JC week." Last year Immaculate Conception ended ND's victory streak and handed the Dons their only loss in the SCC. It cost them the championship. Notre Dame's "Hate Week" is further compounded by Joliet Catholic. The Hilltoppers, who are tied with the Dons for the SCC lead, just handed Lock-port Central its first loss. Lockport Central was the number one team in Illinois, until JC defeated them, 76-74, in overtime. The winner between Notre Dame and Joliet Catholic Notre Dame and Joliet Catholic, on Feb. 10 at ND, will undoubtedly be the SCC champ and possibly have the inside track for a trip downstate.

As for last Friday's game, the Dons jumped to an early 4-0 lead at St. Francis of Wheaton. The Spartans bounced back to build a 7-5 deficit over the Dons. Notre Dame students completely filled the gym in Wheaton and the cagers responded by gaining a 15-12 first period lead, rattling off five points in a row.

St. Francis went ahead 16-15 in the second period. Jim "the Jet" McCauley moved his little 5'5" frame all over the court and knocked in five straight field goals to give ND a 25-16 lead. St. Francis could not overcome this deficit although they pulled to within one point of the Dons in the third quarter. The final read Notre Dame, 67; St. Francis, 50.

Our 6'8" Barry Hentz hit 7 field goals and eleven free throws to gain high honors with 25 points. Jim McCauley bagged 20 points. Darryl Kachan got nine points, Kevin Brennan got eight, Kevin Kachan and John Kardzoniak h bagged a field hoal.

Notre Dame, currently ranked #15 by the Associated Press and #6 by the Sun Times, will put its 16-game winning streak on the line against the St. Edward Greenwaves, tomorrow at ND. The Dons had troubles when they faced St. Ed's in Elgin, but the Dons pulled ahead 71-66.

"HATE Week" draws one week nearer and the Dons will probably be missing John Egart. John, who was averaging 25 points a game, re-injured some torn ligaments last week and is a very doubtful starter against Immaculate Conception and Joliet Catholic. Needless to say, his injury will hurt ND's chances.

	1st	2nd	3rd	4th	Final
St. Francis	12	17	9	12	50
Notre Dame	15	20	11	21	67

Drag Racing

The outstanding Chapman Automotive Drag Racing Funny Car, Outa'site, and its owners Bob Chapman and Dave Arlasky will host an Automotive Seminar in the auditorium of Niles Township High school on February 6 at 7:30 in the evening at 7701 Lincoln, Skokie.

The appearance will be sponsored by the Industrial Arts Department headed by Mr. John Madison.

Drag films will be shown and the all-hand-built -- fiberglass bodied -- supercharged car and other component parts will be on display.

Students and parents from Skokie -- Evanston -- Morton Grove will be present, and the general public is invited.

DEMPSTER AND WAUKEGAN, MORTON GROVE

PHONES:
Chicago 588-5212
Suburbs 966-1600

DIAGNOSTIC CENTER
Watch skilled technicians use modern equipment to check the safety and performance of your car under simulated driving conditions. Over 125 tests in less than an hour.
Call for appointment.
Hours:
9 a.m. - 9 p.m. Weekdays
9 a.m. - 5 p.m. Saturdays

SERVICE DEPARTMENT
30 fully equipped bays. Quality control check and a written guarantee!
Hours:
7 a.m. - 11 p.m. Weekdays
7:30 a.m. - 4:30 p.m. Saturdays

RETAIL STORE
Featuring:
Philco Home Appliances
Autolite Parts & Accessories
Firestone Tires
Hours:
9 a.m. - 9 p.m. Weekdays
9 a.m. - 5:30 p.m. Saturdays

CAR WASH
Save time and money! Free self-service vacuum area. Protective spray wax included.
Hours:
9 a.m. - 5 p.m. Weekdays
9 a.m. - 5:30 p.m. Saturdays
9 a.m. - 2 p.m. Sundays

SERVICE STATION
Sinclair products 7 days a week!
Hours:
7 a.m. - 11 p.m.

Visit

OUR DIAGNOSTIC CENTER

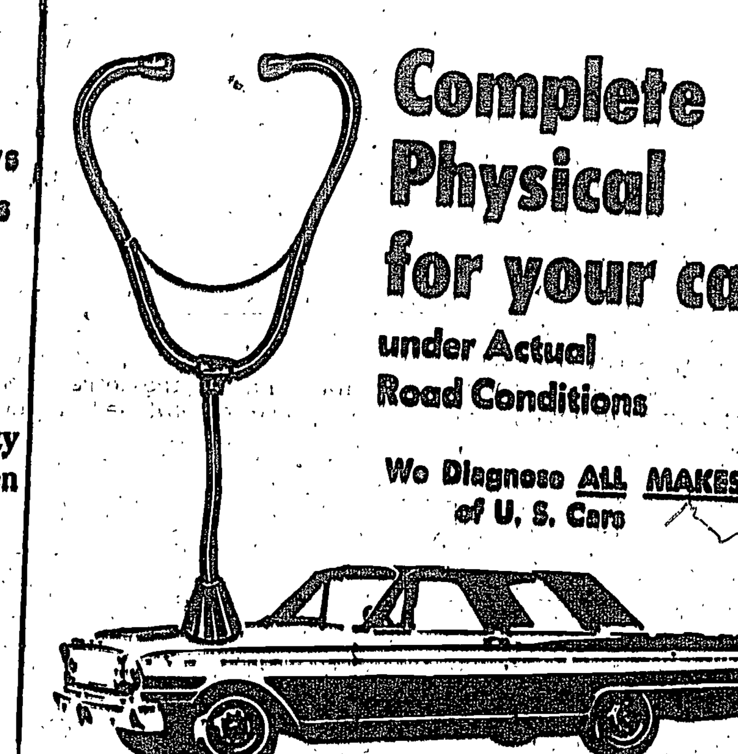

Complete Physical for your car
under Actual Road Conditions
We Diagnose ALL MAKES of U. S. Cars

ONLY $9.95
APPOINTMENTS WITHIN 48 HOURS
Over 125 Tests Under Actual Road Conditions In Less Than One Hour
Consultation
Full Written Report and Complete Estimate Included
By Appointment
Chicago Call 588-5212
Suburbs 966-1600
Hours: 9 A.M. to 9 P.M. Weekdays
9 A.M. to 5 P.M. Saturdays

CLIP FOR SAVINGS

WINTER IGNITION TUNE-UP Special

With This Coupon Only
Coupon Expires Feb. 29, 1968

INCLUDES: Brand new Spark Plugs, Points, Condenser, Rotor, Distributor Cap and Gas Filter.

STANDARD $25.99

CUSTOM $37.99

INCLUDES NEW COIL AND SECONDARY WIRES

Both prices are for 6 or 8 cylinder Fords, Chevys, Pontiacs and Plymouths only, include parts and labor, and include tests on the battery, starting system, charging system voltage, air cleaner, fuel filter, positive crankcase ventilator, all belts, manifold heat control valve, basic timing automatic advance mechanisms, automatic choke and idle speed.

CLIP FOR SAVINGS

GUARANTEE
The Ford-Mercury-Lincoln Car Service Clinic, Inc., guarantees all repair work performed by it against defects in parts used or workmanship for 90 days or 4000 miles (whichever occurs first). If you are not satisfied with our work, return your car to us and we will correct the defect at no cost to you.

Hold Initiation

Thespian Troupe #1792 recently held its first mid-year initiation in the Maine East cafeteria. Twenty-nine apprentices were formally initiated at that time, awards were given and a change of officers took place. This initiation also celebrated one decade of a Thespian Troupe at Maine East.

The awards were given to: Best Thespian, Stephanie Feldman (Des Plaines), Honorary membership, Lester Rozdolovsky, assistant principal and a Certificate of Recognition to Jody Liss (Des Plaines), outgoing president.

Membership in Thespians requires each apprentice to work 100 hours on some dramatic venture before he is eligible. The membership of the Troupe has increased from 15 members to 125 members in the past year.

Give Plaque

Fire Chief Christ Hildebrant of the Morton Grove Fire Department last week presented a plaque to the Morton Grove Days Committee, which was accepted by M, G, Day's Prexy Steve Yadron, and John Roddy, V, President, for the Committee's contribution of $2,500.00 toward the purchase of a $14,000 ambulance for the Fire Department.

Chief Hildebrant noted this is the first fully equipped public ambulance in the Village and it is housed at Fire House 1 ready for immediate service when and where needed.

Thruout the years, Morton Grove Days Committee members have distributed funds for many worth Village projects as a result of the generous support the Villagers give to Morton Grove Days.

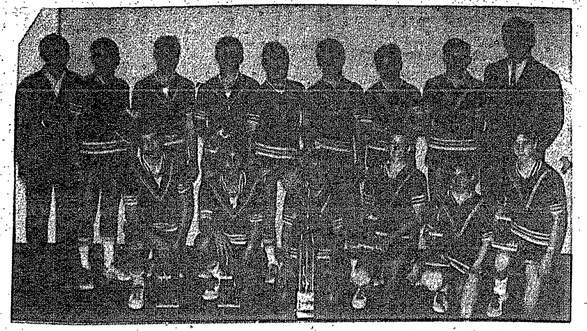

K.C. Tourney Winners

St. John Brebeuf Warriors, led by Paul Klipowicz, have climaxed a successful tournament showing by downing St. James of Arlington 46-31 in the championship game. The 28-team tourney was sponsored by the North American Martyrs Knights of Columbus. Third and fourth places were won by Holy Cross, and St. Simeon, respectively. The best cheerleading award went to the St. James of Arlington cheerleaders. The tournament all-star team was composed of Terry DiGloria, St. John Brebeuf, Steve Pawlinsky, St. James of Arlington Heights, and Jim Verpaile, St. Simeon. The Most Valuable Player award went to Paul Klipowicz of St. John Brebeuf. Back row - l. to r.: Asst. Coach Dan Kosiba, Glen Forty, Tom Riley, Paul Klipowicz, Patrick Swanson, Ron Maday, Glen Schmidt, Ken Hilgers, Coach Richard Kalla. Front row - l. to r.: Steve Serra, Terry DiGloria, Gary Lee, Brian Doyle, Roy Adamski, Denis Mahoney.

LEGAL NOTICE

Notice is hereby given that nominating petitions for membership on the Board of Education of Township High school Dist. 207, Cook County, Illinois, will be received at the office of Harold Markworth, Secretary of the Board of Education, Room 136, Maine Township High school East, Dempster st. and Potter rd., Park Ridge, Illinois, during office hours, from Feb. 28, 1968 to March 23, 1968. The office hours of the Secretary of the Board of Education are Monday through Friday from 8:00 a.m. to 4:30 p.m.

By order of the Board of Education of Township High school Dist. 207.

Dated this 15th day of January, 1968.

E. Hoy McConnell, President
Harold Markworth, Secretary

Bonanza

This Saturday, February 3rd, is the night of the Brebeuf Bonanza in the school gym, sponsored by the St. John Brebeuf Catholic Women's Club.

Nick Nochi's band will play dance music, and as an added attraction there will be a square dance caller during intermission. Chairman of the dance, Penny Legitting, and Co-Chairman Jay Kennebeck, promise that everyone attending this western night will have a real "bonanza".

News Of Nilehi East, West

Tommy James and the Shondells, one of the top pop groups in the country, will appear Feb. 22 at 8 p.m. in the Niles East high school auditorium, according to Junior Mark Levie, concert committee chairman.

The group, which has produced such hits as "Hanky Panky," "I Think We're Alone Now," "Mirage," and "Gettin' Together" will be featured for one show only in the annual concert sponsored by the Niles East Junior Cabinet.

Reserved seat tickets are on sale for $3.50, and general admission tickets may be bought for $3. Tickets may be purchased from Junior Cabinet members, and information obtained at Niles East.

"Due to the excellence and popularity of Tommy James and the Shondells," commented Mark, "we are expecting a rather large turnout. People are advised to buy their tickets early to assure good seats for the performance."

Nilehi West's Orchesis modern dance club will present "Mademoiselles in Motion" Sat. Feb. 10, at 8 p.m. in the school's auditorium, Edens and Oakton, Skokie.

An activity of the Girls Athletic Association, the Orchesis club will present a variety of dances including novelty, jazz, ballet, character, and ethnic numbers, according to faculty director Mrs. Lorraine Owen.

The Saturday evening's program will also include the Gymnastics Demonstration team, which is directed by Miss Boni Ostermeier, a physical education teacher.

In addition to records, music will be furnished by the Niles West stage band, directed by Charles Groeling, the school's band director.

Adult admission will be $1.50 and student admission will be 75¢.

Student government leaders at Niles West high school will host more than 1,000 upstate Illinois students and their faculty advisers at a Student Council Leadership conference Sat. Feb. 10.

Participating students representing more than 200 high schools in northern Illinois are all active in student council activities.

Norman Ross, active Chicago journalist, will be one of the three guest speakers. His address will be "Youth and Leadership."

Other speakers include George Mathes and Dale Richmond. Both men have been active in student council workshops and leadership conferences throughout the country.

Theme of the conference will be "Student Council Renaissance - Experiment in Leadership," according to Chuck Honnet, President of Niles West's student council.

The format of the conference includes workshops on group dynamics and student council management and administration, Honnet explained.

According to Niles West Principal Nicholas Mannos, the north suburban high school is sponsoring the day-long conference because students in school government have had little opportunity to obtain leadership training.

He said students participating in the conference should be able to return to their schools with a somewhat better understanding of the concept of leadership.

St. John Lutheran Church

On Sunday Jan. 28, five new members were received by transfer from Sister congregations, and 10 new members through a course of instruction from Pastor Paul Bussorts' adult class, and profession of faith. They are as follows: Mrs. Bailey and daughters Francis and Eleanore, Mr. Tom Goebel, Dale Mueller, Miss Cheryl Richer, Miss Patricia Berg, Mrs. Donald Lane, Mr. & Mrs. John Snow, Mr. & Mrs. Art Ross, Mr. & Mrs. Art Falvey, and Mrs. Donald Birkenheir.

The Rev. Paul Bussert will begin another Adult class on Thursday, Feb. 1, at 8 p.m., and will run until June. Everyone is invited to attend to learn about the teachings of the Lutheran Church, but no one is obligated in any way to join after this course is finished. Present members are also invited to attend for a refresher course. For further information, call the church office, 647-9867. Should you miss the first session, there is still time to join the following week, Feb. 8. There is no charge for these sessions.

Jennings
We're Chevy dealers
COMPLETE SALES & SERVICE
NEW '68 CHEVY'S — EVERY MODEL
MASSIVE USED CAR LOT
54 BAY SERVICE DEPARTMENT
JENNINGS CHEVWAY LEASING
SALES: Open 9 A.M. to 9 P.M. Weekdays — till 5 P.M. Saturday
Closed Sunday
PARTS & SERVICE: Open 7:30 A.M. to 6 P.M. every Weekday
Closed Saturday and Sunday
241 WAUKEGAN ROAD GLENVIEW
OPEN 6 DAYS A WEEK PHONE 729-1000

LETTERS to EDITOR

Plan Committee

IMPORTANT NOTICE TO ALL NILES CIVIC ORGANIZATIONS, HOMEOWNERS' GROUPS, CLUBS, AND INTERESTED INDIVIDUALS:

A Committee, the name of which is to be decided upon later, is to be formed to determine the immediate and future needs of the Niles Park District, based on all information presently available and on any constructive recommendations which may be forthcoming from interested residents therein, such as the acquisition of open space land and the improvements to present park sites.

This Committee will be composed of those volunteer civic-minded citizens who want their playgrounds and recreation facilities developed and improved so they can care for the desires of the youngsters and the oldsters of Niles.

The Committee will be instrumental in formulating plans for these improvements and developments of the District in cooperation with the Board of Commissioners of the Niles Park District. It will participate in the holding of a Park District Referendum which will, if passed, enable the improvements and developments to be made. It will act as a Vigilante Committee to make sure that the Board of Commissioners will live up to its commitments.

In order to achieve these goals, we must strive together for the common good, therefore, to start the ball rolling, an initial meeting of this Committee will be held on Wednesday evening, Feb. 14, 1968, at 8 p.m., in the Lower Level of the Recreation Center, 7877 Milwaukee ave.

Please send one or more representatives from your organization to this all-important assembly.

Yours for a Bigger and Better Park District,

Abe Selman, Temporary Chairman
7111 Niles ave,
Niles, Illinois 965-7111

Help---

Dear Sir,

I live on the 7800 block of Octavia ave. We also have many families on the block who have no covers on their garbage cans. We have one family who is a big offender of leaving garbage cans out week after week, summer or winter, over Christmas and New Year or any other holiday - they just don't care about anyone. Cans should be put away same day as pick up. We sure will be overrun with rats if something isn't done, and real soon, about our Rat problem.

Garbage cans must have covers and be covered at all times. Let's get rid of the rats by enforcing covers and using them. We are only inviting rats if we feed them.

People of the "All American City" please co-operate -- out with the rats.

A Neighbor

Aid For Lee

Dear Mr. Besser,

May I take this means of expressing my personal appreciation for the article regarding Lee Ruhl's need for blood-donors which was carried in the Jan. 25 edition of the Bugle.

Lee is an Elder of our church and I am certain that the Members of our congregation are also grateful for your concern in this matter.

Respectfully yours,
D. Douglas Seleen
Minister, Niles Community Church

Homey, Warm

Dear Mr. Besser,

We're not sure who put in the good word for us, but we deeply appreciate being added to your mailing list for THE BUGLE. We have been delighted with your paper! In the midst of the influx of important but impersonal newspapers, THE BUGLE in contrast is local, homey, warm but cyrptic and revealing.

Thanks for doing such a fine job,

Sincerely,

Sister Janet Naumann
St. John Brebeuf Convent

Valiant Men

To The Valiant Men of the Niles Fire Department:

The least I can do is to write this letter giving you my humble thanks for your swiftness in arriving here, and the efficient way you handled the emergency.

On Jan. 17, 1968, my husband Charles Bacher (former Captain of the Niles Fire Dept.) suffered a severe heart attack. With God's help and the alertness of the firemen, he is here today.

Special thanks to Fireman Duda and Fireman Allstadt for a job well done.

May God Bless You All,
Mrs. Elizabeth Bacher

NWSJC News

During Traditional Friday evening services of the Northwest Suburban Jewish Congregation, 7800 W. Lyons st., Morton Grove, at 8:15 p.m. on Feb. 2, Wendy, daughter of Mr. and Mrs. Lawrence Morgan of Niles will become Bat Mitzvah. Rabbi Lawrence H. Charney will lead the services and Cantor Gidon Lavi will chant. Following worship, Mr. and Mrs. Lawrence Morgan will host the Oneg Shabbat in honor of the occasion.

Saturday morning at 9:30 a.m., Rabbi Charney will call David to the Torah and lead the Sabbath services and Bar Mitzvah. Cantor Lavi will chant the liturgical portion of the service. Following worship, Mr. and Mrs. Bernard Rabins, Morton Grove will host a Kiddush in honor of their son's Bar Mitzvah. At afternoon Minch-Maayriv services, Arnold son of Mr. and Mrs. Jules Schaffer, Morton Grove will be called to the Torah and become Bar Mitzvah. Rabbi Charney will deliver the charge and lead the worship. Cantor Lavi will present the beautiful melodies that usher out the Sabbath.

Read The Bugle Want Ads

FORMERLY FORD IN PARK RIDGE

THE NEWEST, FINEST LARGEST AUTOMOTIVE FACILITIES IN ALL CHICAGOLAND. COMPLETELY EQUIPPED TO SERVE YOU BETTER

WHITE CAR SALE
TREMENDOUS SAVINGS
200 NEW 1968 FORDS
NOW READY FOR DELIVERY

75 USED CARS AT CLEARANCE PRICES!
5 NEW 1967 FORDS 10 NEW 1967
DEMONSTRATORS SAVE $$$ NOW!

#4025-A	'65 CHEVY BEL. A., Wagon	$1295
#4148-A	'64 CHEVY IMP., H/Top	$1295
#4326-A	'65 GR. PRIX Spt. Cpe.	$1795
#3717-B	'63 BONNE Convert	$1095
#1166	'67 FORD 4-Dr., H/Top	$2695
'65 PONTIAC GRAND PRIX. 2 dr. H.T., power steering, power brakes, air cond. Sharp car		$1995
#4270-A	'66 FORD Gal., 2-Dr., H/Top	$1695
#3452-A	'66 CTY. SEDAN 10-Pass.	$1995
#3884-A	'66 LTD 4-Dr., H/Top, Air	$1995
#4014-A	'65 GALAXIE H/T. Air	$1595
#4309-A	'65 CTY. SEDAN 6-Pass.	$1495
#P1232	'65 CTY. SEDAN Air	$1795
#4113-A	'64 SQUIRE 9-Pass.,	$1395
#3763-A	'64 FORD "XL", Conv.	$795
'65 BUICK ELECTRA 225 4 dr. H.T., vinyl roof, full power, air conditioning		$2195
#3948-A	'63 BUICK Convert	$995
#P1249	'67 MUSTANG V-8	$2295
#4218-B	'66 MUSTANG Fastback	$1795
#P1244	'65 MUSTANG V-8, A/Trans.	$1695
#3786-A	'65 MUSTANG Conv.	$1595
#P1247	'65 MUSTANG H/Top	$1295
#4264-A	'67 COUGAR	$2395
#4215-A	'67 T-BIRD 4-Dr., Loaded!	$3695
#3961-A	'64 T-BIRD Landua	$1595
#4258-A	'64 T-BIRD Conv.	$1695
#4319-A	'66 T-BIRD Landua	$2895

LARGE SELECTION OF 1967 PRE-DRIVEN GALAXIE 500 AND MUSTANG HARDTOPS

White & Cronen Ford
9401 Milwaukee Ave. PHONE 965-6700 Niles, Ill.
1968 FORDS AVAILABLE FOR IMMEDIATE DELIVERY
OPEN DAILY 9 - 9 — SAT. 9 - 5 — SUN. 11 - 5
Complete Service & Body Facilities
Opposite Golf Mill Shopping Center

"IT'S GOOD BUSINESS TO DO YOUR BUSINESS IN NILES"

HARCZAK SAUSAGES
8117 Milwaukee Ave. 967-9788

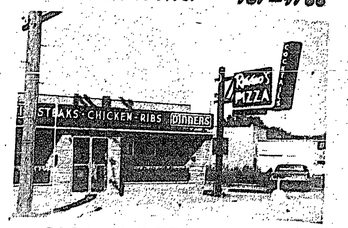

RIGGIO'S RESTAURANT
7530 Oakton St. 698-3346

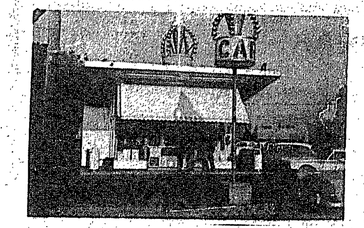

CARVEL DAIRY FREEZE
7301 Milwaukee Ave. 647-8948

NILES DRUGS
8001 Milwaukee Ave. 967-8188

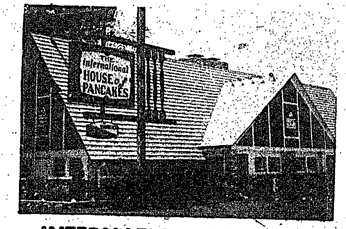

INTERNATIONAL HOUSE OF PANCAKES
9206 Milwaukee Ave. 824-1933

Local Merchants' Taxes Improve Our Community

Of course you look for and find bargains in quality merchandise when you shop locally, but did you know you are also really investing in our community too? Your neighbor-merchants' taxes support civic improvements and help finance schools and recreational facilities right where you live. It pays, in many ways, to shop at home!

Time and Transportation Costs are Saved

Instead of wasting time traveling to distant stores, the wise shopper puts that time to use in a more careful selection from the large varieties carried by our local merchants. The money saved on transportation is put to better use too — on the items themselves. Every day it will pay to shop right here at home!

Your Merchants Are Your Own Neighbors

It's mighty nice to know that the merchant you deal with is probably one of your own neighbors. You feel you can trust him and he is eager to maintain that trust. He is anxious to please you in a personal way — to give you quality products at the lowest possible price. "Yes," you'll say, "it really does pay to shop here at home!"

SHOP YOUR HOMETOWN STORES!

GOLF MILL STATE BANK
377 Golf Mill 824-2116

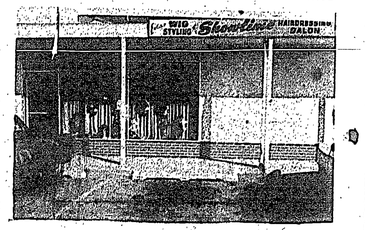

Showtime Hairdressing Salon
8747 Milwaukee Ave. 965-8016

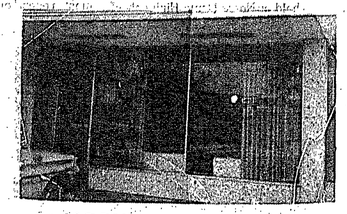

NORWOOD BUILDERS
7446 Harlem Ave. 763-8440

GO TO BLASE'S
7015 Milwaukee Ave. 647-9373

THE HOUSE OF ERIC BEAUTY SALON
7934 Oakton St. 823-9748

Wind Up Dimes Drive

Meeting to wind up the March of Dimes campaign for unincorporated East Maine from the left, Edward Tavil of Des Plaines, Blue-Crutch chairman, Harold Miller, Coin Collection chairman, Allen D. Schwartz, General chairman of unincorporated East Maine, Gene Alexander, Co-chairman of Blue-Crutch day and Arlen Schor, Educational Solicitation chairman gather with Mrs. Ruth Sharps, Mothers' Day March chairman.

Schwartz announced that the campaign had been the most successful ever in East Maine. "I want to take this opportunity to publicly thank the members of the committee who have devoted many hours to the difficult task of making the community aware of the birth defects problem. I am sure that their efforts will result not only in greater financial strength to the March of Dimes, but a more total awareness of the terrible problem of birth defects in our country. It is not I alone that thank these wonderful workers, but the countless children yet to be born who will benefit from their efforts," said Schwartz.

Geometry Workshop For Elementary Teachers At Notre Dame

A State sponsored workshop for Cook County, Geometry for Elementary Teachers, will be held at Notre Dame High school in Niles.

Beginning on Monday, Feb. 26 and continuing for six consecutive weeks the workshop will be directed by Mr. Peter Livorsi, head of the Math Department at Notre Dame. Sessions will be held from 4 to 6 p.m.

This workshop is a part of the Illinois Plan for the Improvement of Instruction in Mathematics and is sponsored under Title III of the National Defense Education Act, utilizing Federal funds. No college credit will be given to participants, although Boards of Education are encouraged to allow professional growth credit. A certificate from the State Superintendent of Public Instruction, Mr. Ray Page, will be presented to each participant who attends regularly.

Less than two centuries ago, geometry was a college subject. Only a few years ago, the study of geometry was begun in the tenth grade. Today it may begin in the kindergarten. Geometry is everywhere. Forms interest people of all ages, and certainly a pre-school child is conscious of shapes around him. Geometry cannot be separated from life. The present popularity of "pop" and "op" art, geometric designs in furniture, in fabrics and paper, in buildings, etc., indicates that geometric forms are an increasingly important part of our culture.

During the past few years, there has been a careful examination of the curriculum at all levels to determine what mathematics should be taught, at what grade levels it should be taught, and how it can be taught more effectively. Most educators and mathematicians agree that informal geometry should be a standard part of the elementary curriculum. This belief is substantiated by the fact that geometry is an integral part of most recent elementary texts.

The material covered in the workshop is intended to acquaint the teacher with the concepts of Euclidean geometry via the approach used in most of the contemporary elementary programs.

Each participant will receive a copy of a manual, Geometry for Elementary Teachers, written by Frances Hewitt. The units to be covered in the workshop are as follows: Points, Lines, and Planes; Congruence; Concave and convex figures; Measurement of Angles; Constructions; and Space Figures.

Any interested elementary teacher, either public or parochial, can obtain further information and registration blanks by writing to Mr. Peter Livorsi, Notre Dame High school, 7655 Dempster st., Niles.

Community Church Makes History

Members and friends of Niles Community Church were well represented at the annual congregation and corporation meetings held in the church on Sunday, Jan. 21, at which the following reports were received:

Congregation has grown to largest membership in the history of the church - 613; Congregational receipts for 1967 largest in the history of the church - $48,440.00; Largest budget (for 1968) was adopted in the history of the church - $65,484.00 (Operating and Debt-Retirement); and if the present giving continues, it will be possible to pay off all the mortgages by 1970, instead of 1982, as orginally planned. Quinten Argetsinger was elected Church Treasurer; Robert Krusen and George Niesen, President and Secretary of the Congregation as a Corporation, respectively. Session (governing body of church) was commended for its leadership in the area of human relations, two examples being the adoption of a statement on open housing and granting permission to the Congregation B'nai-Hehoshua Beth Elohim to worship in the Church Sanctuary.

"Twilight At Tara"

Tradition will not be broken, but a novel theme, "Twilight at Tara," will develop the atmosphere for this year's Girls' Choice at Maine East. The semi-formal dance, sponsored annually by East's Girls' club, will be Feb. 10 from 8 to 10:30 p.m. in the cafeteria.

Tickets may be purchased Feb. 1 and 2 in the cafeteria for $2 per couple. Assemblies are being presented to familiarize freshmen and sophomores with this all-school dance.

"The Girls' Choice will feature the mood of a southern plantation as the theme related to 'Gone With the Wind' suggests," comments sophomore Jo Ann Burmester (Park Ridge), chairman of the dance. "The cafeteria stage will be transformed into a porch, on which the Maine East Dance band will entertain."

Included as chairmen for the dance are sophomores: Marianne Marzec (Niles), tickets; Terri Shapiro (Morton Grove), publicity; Randee Malter (Morton Grove) and Kathleen McGowan (Niles), decorations; Christin Bromfield (Niles) and Judith Kroll (Morton Grove), refreshments.

UNIROYAL
HOME AND AUTO CENTER

THIS WEEK ONLY!
SALE

MUFFLERS

REGULAR $10.88
8.88
For Chevrolets, Fords, Plymouths
INSTALLED FREE WHILE YOU WAIT
NO MONEY DOWN... MONTHS TO PAY!

BRAKES	AS LOW AS	19.88
ALIGNMENT		8.88
SHOCKS	AS LOW AS	8.88 Installed

UNIROYAL
Safety Air Ride
• Deep Tread • Modern Tread Design
4-PLY NYLON TIRE CORD
12.44
6.50-13 tubeless blackwall Plus Fed. Ex. Tax $1.80 and smooth tire off your car

PRICE	SIZE	F.E.T.
$15.55	7.75-14	$2.21
$18.88	8.25-14	$2.38
$15.55	7.75-15	$1.86

WHITEWALLS ADD $2.66
ALL PRICES PLUS SMOOTH TIRE OFF YOUR CAR
NO MONEY DOWN!

UNIROYAL
TIRE CENTER
8733 N. HARLEM
NILES
Phone: 965-5460
Open: Daily 8:30-5:30
Mon. & Thurs. 'Til 8:30 p.m.

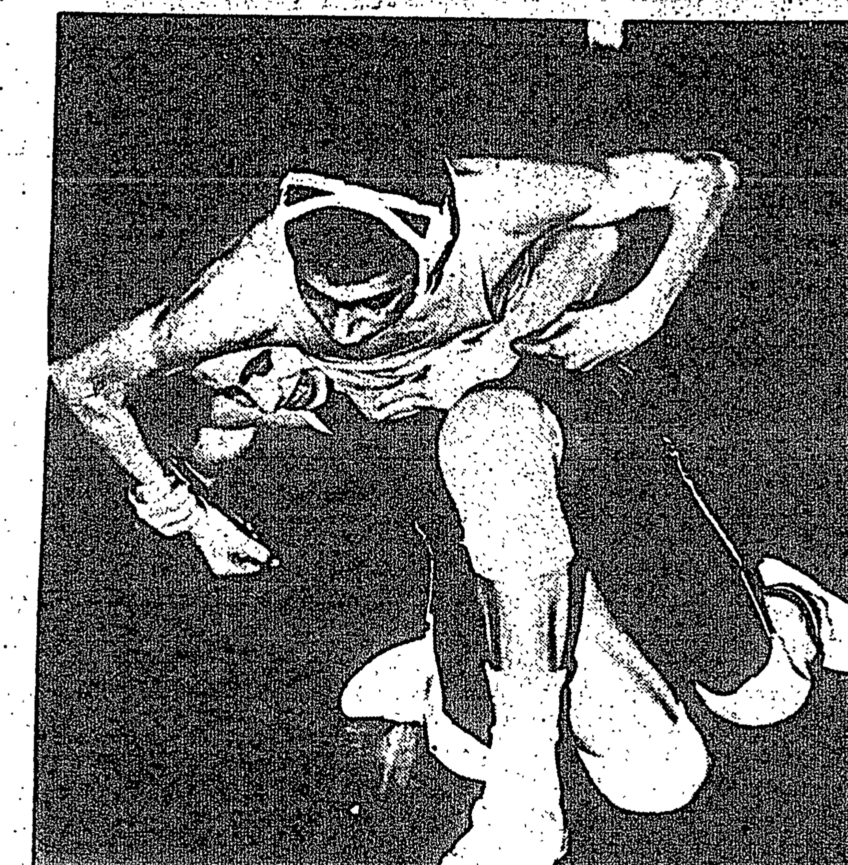

Down He Goes

During the grunt and groan session last Friday, David Goodman of the Maine East Sophomore wrestling team took down his opponent in the meet against Lyons. Although the Maine Sophs lost their first meet of the season they are now tied for first place in the conference. Dave wrestles at 103 pounds.

(Photo by Glenn Brasch)

Basketball

OPEN LEAGUE	W	L
Woodmen of the World	9	1
Jokers	9	1
Some Other Place	7	3
Indians	3	7
C & W Tap	2	8
Boulevard Tap	2	8

INDUSTRIAL LEAGUE	W	L
Bell & Howell	9	0
Honeywell	6	3
Misselmen	5	4
Baxter Lab	5	5
Xerox	3	4
H. M. Harper	4	6
Avon Products	3	6
Bell & Gossett	1	8

TEEN LEAGUE	W	L
First National Bank	8	2
Playboys	7	2
Bulls	1	8
Black Buzzards	0	10

Fourteen Swim 100 Miles In 1967

Starting on Jan. 1, 1967, over 200 swimmers (all members of the Leaning Tower YMCA) began their conquest of swimming 100 miles by Dec. 31, 1967. Out of the 200 original swimmers, only fourteen completed the entire distance. Of all those going all the way, only one was under 20 years old. Those people are: Jim Barddy, Chicago (15 years old); Ray Klich, Park Ridge; Harold Heuck, Niles; Ed Fendt, Des Plaines; Elmer Hawkins, Niles; Henry Daus, Lincolnwood; Pauline Wishne, Skokie; Ann Grim, Northfield; Edith Bieberstein, Chicago; Eileen Neimark, Skokie; Raymond Joyce, Chicago; James Mathis, Niles; Alice Berndt, Skokie; and Rough Waters, Skokie.

Bowling News

Ten Pin League

Lone Tree Inn	45-23
Missing Links	43-25
Travel Consultants	40-28
Alley Cats	36-32
Ni-Ridge Pharmacy	36-32
Savior Fair Beauty Salon	31-37
Forest View Bakery	31-37
Murphy Carpet Supplies	28-40
Del's Restaurant	28-40
Lindy's	23-45

Gloria Paxson	510-152-179-179
Pat Pilarski	497-185
Marilynn Nootbaar	490-211
Phyllis Olsen	469-170
Harriot Ely	465-172
Estelle Jarson	452-160
Edna Von Plachecki	445-193
June Schmidt	438-161
Joyce Hagen	438-154
Phyllis Hower	428-144
Marge Behm	427-151
Mickie Beckway	426-168
Edna Bradley	407-153
Florence Wiese	395-145
Adeline Sester	360-142
Helen Duda	342-129
Adele Fojtik	331-129
Marilynn Voss	324-137
Irene Wisniewski	317-123

Niles Lions

Sure Way Tool	10
Skaja Terr.	10
Berry Bearing	9
Niles Bowl	9
Bunker Hill C.C.	9
LoVerde Const.	8.5
Booby's	7.5
Lone Tree Inn	7
Dave's Conoco	6
Giovanelli's Pro Shop	4

It Happened At Classic Bowl

St.John Brebeuf's Ladies

	GAME	SERIES
Jo Michalek	257	575
L. Vollmann		572
P. Koch	216	526
L. Vollmann		531
Helen Nagron	213	

Early Birds Ladies League

A. Reckelman		500
E.Keefer		503
D. Fela	204	512
V. Landauer		530

Joguesmen's League

B. Demko 277 Game

Skokie Valley Traditional

Morrie Gerber 268 Game

Lady Of Ransom Bowling League

Litho Fast Printing	33	21
Fisherman's Dude R.	31	23
Rand Oaks Hdwe.	29	25
Dominick's Foods	27	27
Ryan Parke Fun.H.	24-1/2	29-1/2
Colonial Plaza	24	30
Oehler's Fun.H.	24	30
Bowler's Shops	23-1/2	30-1/2

High Ind. Series: Janus-672
High Ind. Game: Vacek-276

Grennan Heights Men's League

Standings	Points
1. Niles Drugs	17
2. Bunker Hill C.C.	16
3. Giovannelli's Pro Shop	15
4. Atlas Tool Service	8
5. Dohl's Morton House	8
6. Lone Tree Inn	8
7. Bank of Niles	7
8. Niles Savings & Loan	5

"600 Club"

Theis, Russ	609-239

"500 Club"

Wiedner, Bob	569-214-203
Marshall, Wally	548-202
Kramer, Hank	545-203
Miller, Robin	529
Neisner, Ralph	524-203
Christie, Mike	519
Anderschat, Gene	513-206
Pandera, Louie	502
Mattes, Wally	500

Morton Grove Bowling League

First Nat'l Bk.	9	3
M.G.Lanes	9	3
Dilge Rlty.	7	5
Pit & Grill	7	5
Jack Marvin Cl.	6	6
Montgomery Olds	6	6
M.G.Phar.	3	9
Lehners	1	11

HONOR ROLL

High Series

Klank	605
Schulz	584
Joseph	576
Saley	568
Kuchar	562
Swanson	557
Hopper	544

High Games

Saley	244
Klank	223-205
Erickson	210
Joseph	205
Cancelleri	201
Stuermer	201
Kuchar	200

Brebeuf Ladies

Walts T.V.	86
Koop Funeral	82
Giovannelli's	79
Mama Lenbro Cookies	79
Niles Bowl	78
Twin Oaks Dairy	75
Tofcar	75
Travel Consultants	65
Birchway Drugs	63
Harczaks	60
Niles Pizzeria	49
Bank of Niles	49

High Game

S. Emerick	213
V. Dalassandro	199
M. Kazmer	192
L. Malone	190
M. Doherty	188
L. Cascio	186
J. DiGirolamo	178
D. Mizialko	178
A. Perion	178
J. Hill	175

High Series

V. Dalassandro	561
S. Emerick	541
D. Mizialko	503
J. Hill	496
L. Malone	490
L. Cascio	482
A. Perion	469

M.G. Suburban

	Pts.
Esposito's Pizza	34
Oasis Lounge	28
Lone Tree Inn	28
Switchcraft	22
Armitage Insurance	20
Gateway Chevrolet	16
The News	10
Anthony's Carpet Cleaners	2

Honor Roll

Will Williamsen	216-614
Gerald Surz	203-575
Charles Voss	202-564
Jack Balsamo	236-550
Joe Wilkinson	192-547
Les Steffens	192-542
Frank Wojis	200-531
Bruce Pontone	224-527

Holy Name

	Pts.
Amling's Flowerland	20
Krier Democrat	18
Skaja Terr. Funeral Home	17
Niles Savings & Loan	15
Texaco Service	15
Forest Flame	14
Riggio's Restaurant	13
Edgebrook Flower Shop	12
Koop Funeral Home	9
Frank's Complete Land.	7

Honor Roll

M. Clayton	601
B. Wilson	569
E. Jakubowski	567
N. Malz	542
G. Moritz	541
D. Hindes	534
J. Zahn	532
I. Blaszynski	530
B. Doyle	529
M. Simmons	528
O. De Geeter	528

K.C. Bowling

Bunker Hill C.C.	13	3
Giovannelli's Pro.S.	11	5
Lone Tree Inn	10	6
Colonial Fun.H.	10	6
A.S.H.Phar.	8	8
Vinyet Bty.Sal.	8	8
Formartyrs 4th Deg.	8	8
Bob's Tap	8	8
Booby's	6	10
Romito Plbg.	6	10
Birchway Drugs	2	14

PIN BUSTERS

Chimerofsky	246
Janik	231
Madden	225

HONOR ROLL

Janik	638
Chimerofsky	615
Dama	598
Wisiolowski	590
Drehobl	582
B.Sawottke	570

Pickwick Theatre
825-5800 PARK RIDGE
Starts Friday, Feb. 2nd
ONE WEEK ONLY

MGM presents Peter Glenville's Production starring
Richard Burton
Elizabeth Taylor
Alec Guinness
Peter Ustinov
"The Comedians"
From the novel by Graham Greene
In Panavision and Metrocolor
— AND —
THE MIRISCH CORPORATION presents
SIDNEY POITIER ROD STEIGER
THE NORMAN JEWISON WALTER MIRISCH PRODUCTION
"IN THE HEAT OF THE NIGHT"
COLOR by DeLuxe UNITED ARTISTS
CHILDREN'S MATINEE
SATURDAY AND SUNDAY
Hayley Mills
"THE DAY DREAMER"
Begins at 1:30, Ends 3:20
Art Exhibit by Jennie Halgren

GOLF MILL
9210 N. MILWAUKEE
FINAL WEEK
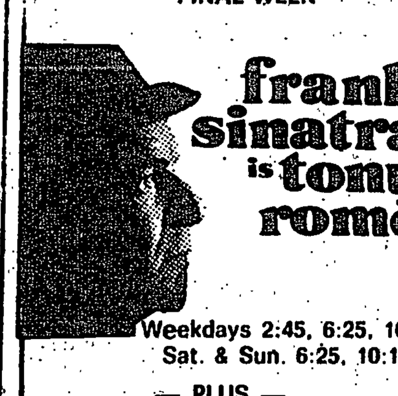
frank sinatra is tony rome
Weekdays 2:45, 6:25, 10:15
Sat. & Sun. 6:25, 10:15
— PLUS —
POITIER STEIGER
"IN THE HEAT OF THE NIGHT"
Weekdays 1:00, 4:35, 8:25
Sat. & Sun. 4:35, 8:25
Children's Show - Open 12 p.m.
Sat. & Sun., Feb. 3 & 4
"THE DAYDREAMER"
12:30 & 2:15 - All Seats 50c
Art Exhibit by Joann Carter

LAWRENCEWOOD
STARTS FRI., FEB. 2
BEST PICTURE OF THE YEAR!

A MAN FOR ALL SEASONS
KID SHOW SAT. ONLY
All Seats 75c
Magical Merriment!
"The Daydreamer"
FREE PARKING • ART GALLERY

MORTON GROVE
STARTS FRI., FEB. 2
Hot As The Headlines!
Steve McQueen In
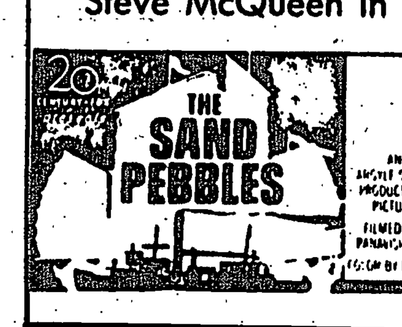
THE SAND PEBBLES
KID SHOW SAT. ONLY
All Seats 75c
Magical Movie Merriment!
"The Daydreamer"
FREE PARKING — ART GALLERY

Oops--Pardon Me

A lot of fast play plus a little toe-squashing took place last Friday as Hinsdale Central beat the Maine East basketball team 61-49. That's the Hinsdale center resting on the toes of East player Schroeder (42) while Liggett (44) and Jenkins (40) contemplate the turn of events. (Photo by Glenn Brasch)

Sidewinders To Battle Sparks Feb. 3

The Chicago Sidewinders Wheelchair Basketball team will meet the Detroit Sparks Saturday, Feb. 3 at the Notre Dame High school for boys gymnasium, 7655 Dempster, Niles at 8 p.m. The game will be sponsored by the Chicagoland Sertoma clubs.

Sidewinders and Sparks will play again Sunday afternoon, Feb. 4 at the Glenbrook North High school gymnasium, 2300 Shermer rd., Northbrook at 1 p.m. This game will be sponsored by the Navy League of Glenview. Tickets for both games are available at the door.

These are the Sidewinders' last two regularly scheduled home games as members of the Midwest Conference of the National Wheelchair Basketball association, western division.

The National Wheelchair Basketball tournament will be held in the Chicago area from March 19-23 at George Williams College in Downers Grove. The Sidewinders have an 18-7 win/loss record as of March, 1967 in the national tournaments in the six years since their founding.

VFW Post Gives Flag To Brebeuf

A new American Flag to fly over St. John Brebeuf school was donated by the Ladies auxiliary to the Niles Memorial VFW post 7712.

Representing their auxiliary was Mrs. Pat Zerbe, president and Mrs. Rosemary Hoelbl, Patriotic instructor.

A special program about the history of our country and its flag was planned for the dedication of the flag. Students participating were John Elder, Brian Doyle, Adrianne Murphy, Mike Likvan and Michael Cronin.

Mrs. Pat Zerbe told of how presenting flags to schools and other youth groups are just one of the many functions of the auxiliary and that "Service to Others" might well be their motto. On behalf of the Niles Ladies auxiliary she thanked everyone responsible for their cooperation and for the opportunity of being of service to them.

Mrs. Hoelbl whose duty it is to instruct the children of our nation on patriotism and good citizenship instilled this message to them. She then presented representatives of St. John Brebeuf R.C. school, John Elder, Boy Scout and Brian Doyle, Captain of Patrol, our "Nation's colors." The faculty and its entire student body joined in the Pledge of Allegiance that ended this impressive ceremony which was monitored on the school's closed TV circuit.

Northshore Band Concert Feb. 7

Northshore Concert band of Wilmette will present its first family concert of the season Wednesday, Feb. 7 at 8 p.m. at Locust school, Wilmette.

There will be music of interest to every member of the family, featuring "Tubby the Tuba", George Kleinsinger; "Overture", Burnet Tuthill; "Symphony in Bb, Third Movement", Paul Fauchet; Fetes from "Three Nocturnes", Claude Debussy. The band, now entering its eighth season and directed by John P. Paynter, director of the Northwestern University bands, has played at numerous conventions in several states and just recently gave a concert at the Midwest National Band Clinic in Chicago.

Members of the band from Morton Grove include: Mrs. Eugene W. Alpern, 5636 Lyons; Larry Brown, 9233 Parkside; Charles Groeling, 5405 Madison; Ernst Kettnich, 6609 Foster; Mrs. Marvin Rubin, 9220 Luna.

The Northshore band is a project of the Wilmette Recreation board. Tickets for the concert are $1.00 and may be purchased from any band member, at the Recreation Board office, 835 Green Bay rd. or at the door.

"Valuable"

Bruce Pindras, former Niles West High school star, is a member of the Culver-Stockton college freshman basketball team which completed a three-game road trip by meeting the Bradley university freshmen recently. Pindras, son of Mr. and Mrs. Raymond Pindras, 8914 Central ave., Morton Grove, was named the most valuable basketball player and was an all-conference football player at Niles West. He did not play football for the Canton, Mo., school last Fall, but coaches are hoping he will seek a spot on the team next season.

Dinner Dance February 10

The Niles Elementary School North and South PTA will present "Cupid Capers Dinner Dance" on Saturday, February 10, 1968 at Heck's Hall - 5131 North Milwaukee Avenue - Chicago, beginning at 7 p.m. and ending at one a.m. The price is $16.50 a couple and includes dinner plus liquid refreshments. Chairman of the dance is Fran Young, who has a limited number of tickets available. Call her at 966-6235 or Mrs. Warda at 967-7255 for reservations.

Introducing the king size homeowners policy

Credit card coverage and 25% more contents protection for home owners at no extra cost. Up to $1000 coverage on lost or stolen credit cards. Plus more home contents coverage because it costs more to replace things today. Only at State Farm...number one in homeowners insurance, with rates lower than most. I can give you king size homeowners coverage and probably save you money. Call me.
STATE FARM INSURANCE
STATE FARM FIRE AND CASUALTY COMPANY / Home Office: Bloomington, Illinois
WARREN E. APPEL, AGENT
8133 MILWAUKEE AVE.
PHONE: 966-6100

The Feminine Touch

New Members

Mrs. Jerry Denicola, Mrs. Burton Schwartz, Mrs. Roy Zechlin and Mrs. Thelma Stephenson being installed as members of The Woman's Club of Niles, 10th Dist., I.F.W.C. by Mrs. Timothy Hanrahan, membership chairman. Each new member receives a copy of Illinois Clubwoman magazine to acquaint her with federated projects and what's going on with other state clubs.

Woman's Club Of Niles

Top on the list of projects for the Woman's club of Niles is to provide free window service flags for all families in Niles who have someone in the armed services at this time. Please contact Mrs. Wm. McEnerney, Yo7-5406 if you would like one or know of a family that would like one.

The Philanthropy department is busy making packages for an entire platoon of flame throwers in Cambodia. These boys get only two meals a day of K-Rations so the list of what they could use is long. For more information or if you'd like to help, call: Mrs. Karl Honold, 647-8779.

In lieu of a Christmas gift exchange this year, the woman's club donated their money to go towards a party at the Veteran's hospital. Members and their husbands will take along all the fixings for a party and go to the hospital to entertain the men.

The Kitchen Kut-Ups band recently entertained at St. Benedict's home for the aged and often perform for other women's clubs, P.T.A.s and other groups. Monies raised by this hard working volunteer group are used to provide Music, Art and Nursing scholarships for young people in Niles.

A Federated Woman's club is basically a service club to its community, country and fellowman. Membership is open to any woman who has the desire to promote these goals.

B'nai Brith Women Present "Taste & Tell Luncheon"

Heritage chapter of B'nai Brith Women proudly presents a Taste and Tell Luncheon, Thursday, Feb. 29, 1968, from 11:30 a.m. to 3:00 p.m. There will be new and different tasty dishes served for lunch, and judged for their flavor, and creativeness. The judges will be two representatives from the Commonwealth Gas Company, Mrs. Evelyn Butterworth, and Mrs. Mary Lou Paxson, Mrs. Estelle Brown, a representative from the fashionable Cloak Room will also be a judge. There will also be a delightful fashion show with fashions furnished by the Cloak Room. This lovely luncheon will be held at Oakton Park, 4701 Oakton in Skokie. For a delightful afternoon for only $1.50 per person, please get in touch with Mrs. Mel Ladin, RO 1-2197.

Upon popular demand, Heritage Chapter of B'nai Brith Women will also present another BRUNCH BOX on Sunday March 3, 1968. Proving to be such a success, along with all the delicious lox, smoked fish, bagels, sweet rolls, cream cheese, and all the trimmings to go along with a complete breakfast, this year will be added with each brunch box, for only $2.75, the Sunday Newspaper. For information get in touch with Mrs. Sheldon Segel YO 5-4464.

Games Night Feb. 9

St. Juliana's Guild of the Tabernacle would like to extend an invitation, to everyone interested in cards or dice, to a pleasant evening of games on Feb. 9. This annual affair, held in the school hall, 7400 Touhy ave., will begin at 8 p.m.

One lucky winner will take home a Frigidaire dishwasher. A Kodak movie camera ensemble, electric drill, stainless tableware and many other pirzes will be yours for the winning.

Our theme for this evening will be Mexican all the way - however we will not allow any siesta taking. Fun and excitement will be the order of the day.

Call the ticket chairmen for tickets now: Irene Simonsen (RO 3-2867), Polly Adams (967-6093).

Get in on the fun and come to the El Bunco & Cardo Fiesta.

"Colleens"

Louise Delfino, president of the "Colleens," St. Patrick academy all-girl Drum and Bugle Corps, has announced that an intensive training program will begin at the academy today, Thursday, Feb. 1 and each following Thursday, from 3:30 until 8:15 p.m.

St. Luke's Women's Guild Meet Feb. 6

Sunday services on Feb. 4 will be held at 9:30 and 11 a.m. and the sermon topic to be given by Rev. Charles Ross is "THE PEPSI GENERATION". We will receive new members into our fellowship at the 11 a.m. service of worship on Sunday, Feb. 4 and a coffee hour reception will follow the service.

The Junior High Fellowship will meet at 7 p.m. on Feb. 4. The Board of Christian Education meets at 8 p.m. on Feb. 5. The Women's Guild will meet on Tuesday, Feb. 6 at 8 p.m. A special program of entertainment will be provided by the members of St. Isaac Jogues Roman Catholic church. This meeting is open to everyone, men, women and children.

"Shorty Show"

The "Shorty Show" from St. Isaac Jogues Roman Catholic church will be the featured entertainment at the meeting of the Women's Guild of St. Luke's church, on Feb. 6 at 8 p.m. This will be an open meeting, everyone is invited.

The "Shorty Show" has performed locally as well as in surrounding areas, appearing before women's clubs, church groups and civic organizations. Jane Burlet is the show's director and manager. It is a delightful program and will be wonderful entertainment.

Niles Elementary School PTA To Honor Past Presidents

Past Presidents of the Niles Elementary School North and South PTA will be guests of honor, when the organization holds its Feb. 6 meeting observing Founders Day. Several of the past presidents will not be able to attend, like Mrs. Vincent Biska '38-'39, who resides in Portland, Oregon with her son, Dr. Harold Biska; or Mrs. Alvin Kluesing '44-'45; Mrs. Robert Ebenroth '45-'46 and Mr. Richard Hertel '56-'57 who all reside in Florida, but for the other past presidents and guests a fun evening is planned. Entertainment will be provided by talented students of the Music Department under the direction of Miss Donna Hite, Mrs. Karen Marrs and Mr. Terrence Dober.

The meeting will be held at 6921 Oakton st. at 8 p.m. with refreshments being served by the fourth grade room Mothers-: Mrs. Melvin Stang, Mrs. Vernon Hill, Mrs. Philip McGuire, Mrs. Martin Stankowicz, Mrs. Wm. Lease and Mrs. Melvin Duda.

Legion Auxiliary Juniors Seek Greeting Cards

If you have a collection or even a few birthday, anniversary or some other cards which you think are too pretty to discard and don't know what to do with, you can donate them to the Morton Grove American Legion Junior Auxiliary Unit #134 if you wish. The girls are also seeking non-religious Christmas greetings perhaps with scenes such as snow men, sleighs, etc.

One of the juniors' projects is the fashioning of handkerchief holders, denture containers and stationery holders made from cardboard, margarine containers, etc. The daughters of Legionnaires use the front pictures from greeting cards to decorate these items.

Articles thusly constructed are then turned over to the Unit Rehabilitation Chairman, Mrs. Ed Lange. Items are passed out to former servicemen and women who are confined at the various hospitals in the Chicago vicinity at which the Morton Grove Unit holds bingo parties and visits periodically.

Junior Chairman Sharon Nehart, 9242 Marmora, says if residents will call her for large donations, at YO 6-3210, she will arrange for a pick up. Smaller quantities may be mailed or dropped off at her home.

Juniors are girls up to 18 years of age, sisters or daughters of Legionnaires. Their activities are supervised by the senior membership into which they graduate at 18. They learn at their meetings the principles of patriotism, loyalty and citizenship.

Sisterhood Meeting February 7

The next regular meeting of the Sisterhood of Congregation B'nai Jehoshua-Beth Elohim will be held on Feb. 7 at 12:30 p.m. at Classic Bowl, 8532 Waukegan rd., Morton Grove. A very interesting program has been planned. Mrs. Vera Margolis, Director of Community Education for the Jewish family and community service, will speak on "The Adolescent and His Family." Refreshments will be served and baby sitter service is available.

PTA Dance

Emerson Junior High PTA will hold its annual dance Saturday, Feb. 10 in the school gym, 8101 Cumberland, Niles, at 8:30 p.m. Adopting the school colors as a theme for decorations, the event has been called "The Blue and White Dance."

Mrs. George Becker, chairman, has obtained "The Rythm Club, Inc." to provide the music for dancing. Reminiscent of "the big band" era, the orchestra consists of 18 businessmen. Another feature of the evening wil be entertainment by the "Jefferson Theatrical Society."

A late buffet is included in the ticket price of $1.75. Tickets may be reserved by calling Mrs. Vera Peterson, 823-6418.

East Maine Jr. High P.T.A. Meet February 5

The East Maine Junior high school P.T.A. will hold its third meeting of the year on Feb. 5, at 8:00 p.m., in the South gym.

A program on the hazards of smoking and the use of narcotics as they affect us medically will be presented by Sgt. Frank Wichlac, Community Relations officer of the Niles Police department.

Couples Club

On February 10th, the Couples Club of the Niles Community Church, 7401 Oakton will be entertained at the Ivanhoe Theatre, 3000 N. Clark Street by the play, "Bell, Book and Candle". The stars are Wendell Corey, Marjorie Lord, and Ruby Keeler. A bus will be provided, leaving the church at 8:00 p.m. $5.00 per person includes theatre ticket and busfare. Reservations may be made by calling the Bromfields, 299-3605 or the McAlisters, 967-6828.

Demo Club

On Wednesday, Feb. 7 the Maine Township Regular Democratic Womens club of Niles will have as its guest speaker, Sergeant Frank Wichlac, Community Relations officer for the Niles Police department.

Program for the evening will by "Dangerous Drugs and Their Effect on the Community." Following a film presentation, a discussion will be held on marijuana and other hallucigenic drugs. Refreshments will be served following the meeting.

Accelerated History, Social Science Courses

Beginning in September, 1968, Maine South juniors and seniors will be able to take three years of accelerated work or two years of advanced placement work in the fields of history and social science.

Two college - level courses, one in European History for seniors and one in United States History for Juniors, will be offered to those students who have satisfactory grade averages and who are recommended by the department and their counselor. Students, who successfully complete the course, can earn up to eight semester hours of advanced standing when they enter college.

Among the many colleges which accept Advanced Placement credit are Harvard, Yale, Cornell, Northwestern, Illinois, M.I.T., Dartmouth, California, Smith, Wellesley and Williams.

The department of History and Social Science will also offer accelerated courses at both the junior and senior levels for those students who are sufficiently mature to benefit from an enriched high school course.

In the junior year, a student may elect to take an accelerated course in United States History in place of the regular required course.

South seniors may take a new accelerated course for the first time next Fall. Government/Democracy Accelerated, a year-course which deals with the structure and functions of American government and with a series of in-depth studies of selected continuing problems in present day society, will be offered.

The format of this course will include many outside speakers from local, state, and federal governments, private organizations and educational and charitable institutions. Most of these will be presented "live", but some will appear via two-way telephone lecture.

Films and audio-visual presentations will be used extensively in Government/Democracy Accelerated. A number of field trips, to enable students to observe actual cases of topics being discussed, will be offered.

In both these accelerated courses, increased honor points will be given for "A" and "B" grades. Since students must meet certain scholastic requirements to be permitted to enroll for the courses, the department expects that all of the grades given will be "A" or "B".

Students and parents interested in further information about accelerated and advanced placement courses in history and the social science may call at the department office, room A-209 at Maine South, or to call the chairman's office at 825-7711, extension 26, at any time.

International Bill Of Fare

Foods gathered from around the world were the bill of fare for the International dinner held at Maine East High school recently under the sponsorship of the Home Economics club. Maine's two foreign exchange students, Roar Wedding from Norway and Suzanna Schwartz from Argentina, were guests of honor.

Home Economics club president, Dide Sayadian (Des Plaines), chaired the International dinner committee consisting of Linda Bieshaar (Niles), Laura Woepse (Niles), Linda Forty (Niles), Charmaine Borzewski (Des Plaines), Cathy Urbanski (Niles) and Carol Quattrochhi (Niles). Faculty sponsors for the Home Economics are Shirley Feuerstein and Mrs. Barbara Lasko.

Clinic Program

A new clinical educational program for clergymen and seminary students will be available at Lutheran General Hospital, Park Ridge, next summer. A summer quarter or three month session on a full-time basis in clinical pastoral education will be offered for the first time.

The program is open to students and clergymen of all denominations. It is accredited by the Association of Clinical Pastoral Education. The session will run from June 17 to Aug. 30.

Directing the program will be the Rev. Arthur O. Bickel, a member of the hospital's department of pastoral care and supervisor with the Association of Clinical Pastoral Education.

M.G. Legion Auxiliary Collecting Clothing

Mrs. George Howe, 6733 Church, Morton Grove, the Child Welfare Chairman of the Morton Grove American Legion Auxiliary Unit #134 has announced she is collecting good, but used clothing from residents who wish to donate for the needy people throughout the country. Mrs. Howe reported at the last Auxiliary meeting that the Save A Child Federation, a national group, was soliciting donations of wearing apparel to have on hand for emergencies.

The Save A Child Federation supplies needed articles to those who perhaps are in the area of a bad flood, whose homes have been lost through fires or the countless other unfortunate occurrences which may arise.

The Auxiliary chairman says not only children's items are needed; anything in wearable condition from the littlest size through adult sizes is greatly needed.

She may be reached at YO 5-1881 for further information or to arrange for a pick up of your items.

At the same meeting Foreign Relations Chairman Mrs. Carl Eckhardt, 8511 Austin, also of Morton Grove, stated that the country under study this year by the Auxiliary Units is Malaysia. She said Mrs. John Sepesy and the Junior Auxiliary will also concentrate on studying this foreign area.

GAS MAKES THE BIG DIFFERENCE....

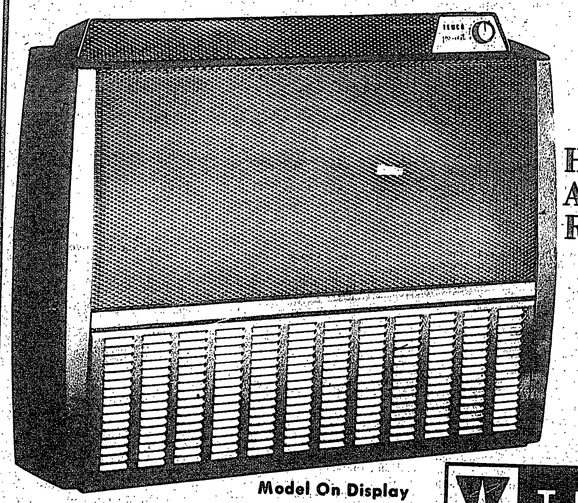

COSTS LESS TOO!

Heat Those Cold Areas With A Room Heater

.GARAGE
.ADD-ON ROOMS
.OFFICES
.APARTMENTS
.MOTELS
.HALLWAYS

Model On Display

TEMCO PRE-VENT

THE FINEST WALL-MOUNTED HEATING UNIT ANYONE CAN BUY!

Temco's thin-line Pre-Vent sealed combustion thru-the-wall furnace is decorator-styled . . . America's most beautiful heating unit. And as practical as it is beautiful . . . especially where floor space is at a premium. It mounts above the baseboard at any desired level and projects only 8¼" from the wall. The unit is especially designed as an individual room furnace for both residential and commercial installations requiring up to 30,000 BTU. The Pre-Vent provides instant warmth with finger-tip control . . . assuring absolute room comfort from wall to wall and floor to ceiling. Finished in high temperature silicone paint that won't blister, peel or discolor . . . a beautiful Neutra-Tan that blends with any color scheme.

Enjoy Absolute Room Comfort From Wall To Wall And Floor To Ceiling

FRANK J. TURK AND SONS, INC.

647-9612

7136 Touhy Ave.

Niles, Ill.

BUSINESS REVIEW

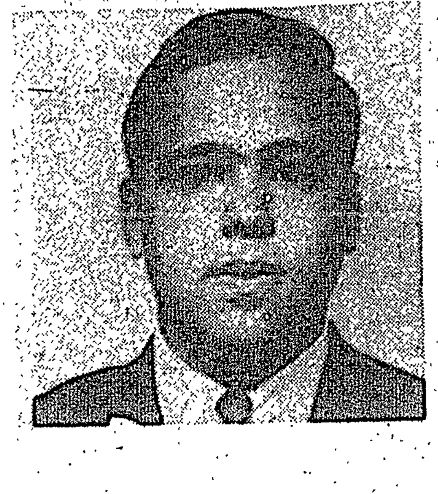

Arnold E. Schultz, 9360 Senate Dr., Des Plaines, has been promoted by Illinois Bell Telephone Co. from salesman to account salesman in the Arlington Heights district. In his new position he will handle the large accounts in Arlington Hts., Skokie, Morton Grove, Lincolnwood, Barrington and Palatine.

Team Sponsor

John Peterson, of the Peterson Glass Co., recently invited the Niles Baseball League Sponsor committee to his home to present his signed agreement to sponsor a team in the Niles Baseball League. The team will be called the Peterson Glass Co. Panthers. Chuck Corrado accepted the renewal agreement on behalf of the Niles Baseball League. The Sponsor committee reports that the following business, civic and industrial people have agreed to be sponsors: Niles Drugs, Booby's, Riggios restaurant, Lawson Products, Birchway Drugs, Swenson Paints & Glass, Eagle Sheet Metal, Norbert Pools, Lions of Niles, Golf-Mill Bank and Schmeisser Meats. For information regarding sponsorship in the Niles Baseball League, call Ed Lesniak at 967-7655 or Charles Corrado at 966-8197.

Albert A. Yort Named Assistant Manager

Mr. Albert A. Yort, Manager of the Golf Mill Shopping Center and Golf Mill Office Building in Niles, this week announced the appointment of Mr. Paul R. Williams as assistant manager of both facilities.

Mr. Williams, who assumed his new duties effective Jan. 22, was formerly an administrative assistant with Processing and Books, Inc., 2242 S. Grove st., Chicago.

The new Golf Mill assistant manager was educated at the University of Tennessee and Northwestern university.

Mr. Williams, who was born in West Frankfort, Illinois, resides at 5404 N. Glenwood in Chicago.

The appointment of Mr. Williams is another in a series of management programs on the part of Milwaukee Golf Development Corp., which administers the shopping center, to provide the facility with the best administrative services possible.

Beautification Program

To further the current beautification program of the Arc Restaurant, the adjacent property to the north -- including the Glenview Motel buildings -- has been purchased, according to an announcement by the Arc owners Ed and Hank Lange.

"The property will be useful to us for expansion facilities," Hank Lange stated this week. "It will be beautified in accordance with our present rebuilding and remodeling program, inaugurated with the opening of the El Tallarco Room in 1963 and the Marine Room in 1965.

"We intend to improve the area in cooperation with the Village of Glenview's beautification plans for Waukegan rd."

The Arc Restaurant is at 1813 Waukegan rd., Glenview, and is currently observing its 20th anniversary at that location.

Deadline

Deadline for all news copy for The Bugle is the Saturday preceeding publication day (Thursday). Please address all copy to The Bugle, 8139 N. Milwaukee ave., Niles, Illinois 60648.

Edison Co. Plans $50M Bond Sale

Commonwealth Edison Company Wednesday announced a $1,400,000,000 program of construction expenditures for the five-years, 1968 through 1972, and said it plans to sell late this month $50,000,000 of 30-year first mortgage bonds to be applied to the program.

Details of the new construction program and financing plans were disclosed in a registration statement filed with the Securities and Exchange Commission. A petition covering the proposed bond issue also is being filed with the Illinois Commerce Commission.

Chairman J. Harris Ward said the bonds would be sold through competitive bidding, and depending on market conditions and Commission clearances, publicly offered on Jan.31.

According to Mr. Ward, Edison's construction expenditures by years are now estimated as follows: $310,000,000 in 1968; $310,000,000 in 1969; $295,000,000 in 1970; $270,000,000 in 1971; and $215,000,000 in 1972. The company's previous construction program, covering the year earlier 1967-71 period, called for an expenditure of $1,240,000,000. The Edison construction program is subject to continuous review and modification depending on changing business conditions, revisions in Federal income tax laws and variations in pricing and delivery schedules.

Mr. Ward said that under the program approximately 6 1/2 million kilowatts of new generating capability will be installed at Edison generating stations between now and 1973. The major portion of the new capacity will come from six new nuclear units under construction or on order.

The nuclear additions include two 809,000 kilowatt units under construction at Dresden station, near Morris, Ill., and two others of the same size at Quad-Cities station, a new plant being built near Cordova, Ill. Two 1,100,000 kilowatt units are planned for Zion nuclear station, on which construction is expected to start this year. Iowa-Illinois Gas and Electric Company will have a one-quarter ownership interest in the two-unit Quad-Cities project.

The 1968-72 program for construction expenditures calls for outlays of $788,000,000 for electric generating facilities, $570,000,000 for electric transmission and distribution, and $42,000,000 for all other plants.

Copeland Named To New Post

Milton B. Copeland, formerly zone manager of the Imperial-Eastman Corporation, Chicago, Illinois, has been named to the newly-created position of manager of refrigeration sales, it was announced by Martin J. Butler, Automotive & Refrigeration Sales division manager.

In his new post, Copeland's duties will be twofold and of equal importance, Butler said. "First, he will spearhead a complete study of the company's current product lines. Second, will be the completion of a 'new look' in marketing of refrigeration items which will step up the level of service our customers expect from major suppliers."

Milton Copeland

"Copeland's experience since 1948 has been particularly strong and effective in the refrigeration market so he has an excellent and successful background for his new post," Butler said.

Now living in Houston, Texas, with his wife and three children, Copeland will move to the Chicago area in the near future.

Record Highs For NI-Gas

Record 1967 highs in natural gas sales, earnings, dividends, plant investment and number of customers were established by Northern Illinois Gas Company, according to Marvin Chandler, chairman and president.

In summarizing the year's operations, Chandler reported that operating revenues through Nov. 30 were up about nine percent over those of 1966; record dividends of $1.52 a share were paid on the company's common stock; plant investment rose to $576 million; and the number of customers climbed to 975,000, an increase of more than 30,000.

Sometime in 1968, Chandler said, NI-Gas expects to obtain its one-millionth customer.

During the year -- in order to meet the increased demands for natural gas throughout its 16,000 square mile service territory -- NI-Gas increased its daily purchase of pipeline gas by 15% or 140 million cubic feet, thereby boosting its available pipeline supply to well over one billion cubic feet a day.

Shop Locally

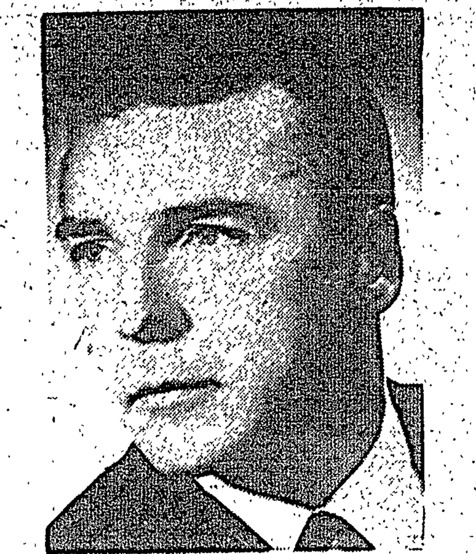

Tops Mark

James G. Dietz, an agent in Prudential's Lake View district office, Chicago, recently topped the million-dollar production mark in sales for 1967. This is the third consecutive year in which Dietz has achieved such a record. He has represented Prudential since February, 1959. A native Chicagoan, he is a 1945 graduate of St. Michael High school. Mr. Dietz and his wife, Margaret, live in Morton Grove at 9225 N. Marion ave. They are parents of five children.

C.R.D.A. Elects New Officers

The Chicago Retail Druggists' Association held their annual elections recently at the Bismarck Hotel. Unanimously elected for 1968 were the following: President ..... Edward Ksiazek; 1st Vice President... Albert W. Green; 2nd Vice President.....Harry T. Ose; 3rd Vice President....Sherwood Thomas; Treasurer ..... Edmond Barcus; Secretary ..... Michael J. Mankowski; Chairman of the Board.....Ely M. Sternshein.

Immediately following the election, the new Officers and Board Members were installed in a brief but formal ceremony, by C.R.D.A. attorney, Sidney Waller.

Edward Ksiazek

Edward Ksiazek, 1968 President of the Chicago Retail Druggists' Association.

Art Exhibit

Joann Carter will exhibit a collection of her paintings in the Art Gallery of the Golf Mill Theatre during the month of February.

The artist comes from a family in the arts and has several relatives in the art field in Europe. She has studied art and attended courses in art technique. Miss Carter's exhibit at the Golf Mill Theatre deals mainly in serious works, landscapes and still life. Her technique is in precise detail work.

Have A Hobby?

Have a hobby? If you do and would like to share it with other Bugle readers give the Bugle news department a call (966-3910)

A Proclamation

Niles Mayor Nicholas Blase recently signed a proclamation setting the month of February as American History month in the Village of Niles. Witnessing the signing was Mrs. Robert Wiese, historian for the Park Ridge chapter, DAR. In the proclamation Blase called upon the citizens to observe American History month with "appropriate ceremonies and related activities in our schools and in our civic, fraternal and patriotic organizations."

V-Show Takes To Boards Feb. 1-3

Maine East high school's farfamed V-Show takes to the boards Thursday, Feb. 1, 2, and 3, at 8 p.m. in the school auditorium. This year, bits and pieces of American life will be put together to form V-Show '68, "Main Street, U.S.A."

Work on the show was started as early as May of last year when Mr. Randall Davidson, faculty director of variety show, selected a few students to work with him and the other faculty advisers on the planning of the show. Judith (Motzny (Niles) and Ronald Bundt (Morton Grove) were chosen as the co-student directors and have been working together from the first official meeting in May to the present time on this year's show.

Each major song will have colorful costumes centered around music of the sub-theme of the particular act. Striped suits and straw hats will be used as costumes for the New Orleans Jazz sextet act.

One act is entitled "Motherhood" from the Broadway show "Hello Dolly." The tune has stayed the same but the girls in it have updated it to show the raging battle between the old and young generations. Another number in the show is "Telephone Hour" from "Bye Bye Birdie." The two main characters in this number, Hugo and Harvey Johnson are played by Nick Bavaro (Niles) and Ronald Yablun (Morton Grove). "Pink Panther" and "Anything Goes" are two of this year's dance numbers.

New techniques will be used in this year's V-Show. Lighting for the show will be headed by Robert Haney (Glenview). Mr. Robert Cobb, Art I and Art III teacher, is scenery director. Construction of the scenery is under the direction of Mr. Richard Luckritz, English II instructor.

Instead of using the traditional painted backdrops suspended from the ceiling, pictures painted on pieces of plexiglass, a plastic substance, will be used. Comments Mr. Cobb, "The pictures must be perfect because any flaw will show as a result of the high intensity light used in the projector."

Honors For Ken

In ceremonies held at Scanda House restaurant, Scout troop 62, sponsored by Niles Community church, paid recognition to Eagle Scout Ken Krejsa, 8631 Merrill ave., Niles. Ken, a sophomore at Maine East High school, had been a Cub Scout at Pack 62 for three years and active in boy scouting for more than four years with Troop 62, during which time he served as Senior Patrol Leader. He has camped with his troop for four summers at Camp Napowan, the Northwestern Suburban Council scout camp in Wild Rose, Wisc. Ken's Eagle Scout Guard of Honor consisted of Greg Anderson, Robert Gauthier, Maurice Richards and Frank Wichlac. He is shown with his parents, Mr. and Mrs. Stanley Krejsa.

Dance Teacher

Sharon Smith, a Dance major in the School of Physical Education at the University of Illinois Circle campus, has been hired by the Morton Grove Park District to teach both modern and jazz dancing. Classes in jazz dancing will be held at National park for girls in grades 6, 7, 8. Classes in modern dancing will be held at both the Mansfield and Austin park fieldhouses for grades 3-4, 5-6 and 7-8. For exact times and dates, call the Park District office at 965-1200.

Have A Hobby?

Have a hobby? If you do and would like to share it with other Bugle readers give the Bugle news department a call (966-3910)

Final Slate Week

The slatemaking committee of the Maine Township Regular Democratic Organization has announced this is the final week for applications to be received from the public, for the position of State Representative from the 4th District.

The committee has been in session reviewing the many applications that have come into the Committeeman's office. Upon contacting Mayor Nicholas B. Blase, the committeeman, applications are to be filled out and will be reviewed with a full hearing by the committee. Members are: Martin Ashman, Joseph Levantino, Carmen Sarlo, Steve Patt, Norrine Murphy and Harold Schwartz.

Leonard J Brown Plumbing
547 Busse Hwy. Park Ridge, Ill. TAlcott 3-5111

ONE HOUR "MARTINIZING" CERTIFIES THE MOST IN DRY CLEANING
Professionally Bagged And Spotted
Bulk Dry Cleaning 30¢ Lb. (5 lbs. minimum)
7620 Dempster St. Morton Grove, Ill.
360 Lawrencewood (Lawrencewood Shopping Ctr.) Niles, Ill.

ONE STOP STATE AUTO LICENSE RENEWAL SERVICE . . .

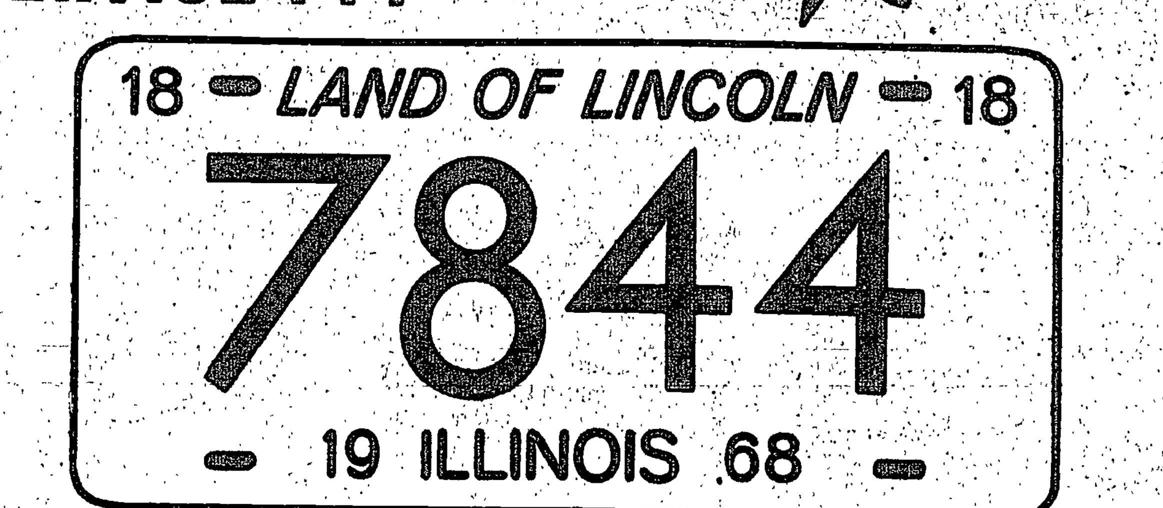

NOW AVAILABLE at The FIRST NATIONAL BANK of SKOKIE

Authorized by the Office of The Secretary of State, The First National Bank of Skokie can renew your automobile license plates for 1968 with "ONE-STOP" service.

This year renew your plates by just stopping in the ANNEX BUILDING of Skokie's First National. Fill out an application form. The application will be notorized . . . the fee collected . . . and you will be issued your new plates. Charge for this service is a nominal fee of just one dollar.

Avoid waiting in those long lines. This year, save time and money with "ONE-STOP" auto license renewal service at The First National of Skokie.

ANNEX BUILDING BANKING HOURS FOR AUTO LICENSE RENEWAL SERVICE
Mon., Tues., Thurs.: 8:30 A.M.—5:00 P.M.
Fri.: 8:30 A.M.—5:00 P.M.; 6:00 P.M.—8:00 P.M.
Sat.: 8:30 A.M.—12 Noon (Closed all day Wed.)

FIRST NATIONAL BANK OF SKOKIE
Lincoln at Oakton, Skokie, Illinois
1907 Sixty years of continuous banking service 1967
Member Federal Deposit Insurance Corporation and the Federal Reserve System

CLASSIFIED ADS

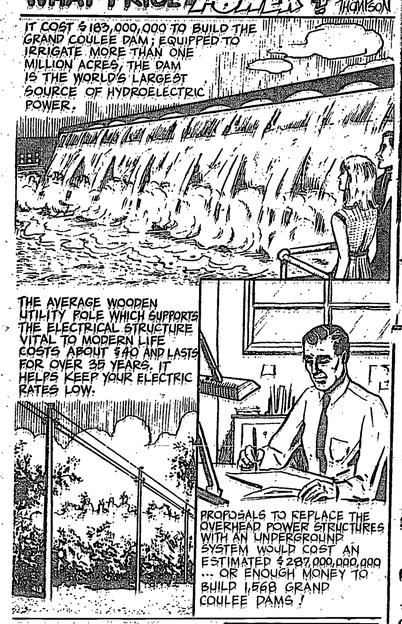

Mr. Businessman: THE MOST EFFECTIVE AND MOST ECONOMICAL WAY TO PROMOTE IS THROUGH NEWSPAPER ADVERTISING

USE THE WANT ADS

AUTOMOBILES—1

AUTOMATIC TRANSMISSION SERVICE
FREE PICKUP
FREE INSPECTION
9435 W. HIGGINS RD.
ROSEMONT
692-4532

1964 Chev. Bel Aire 4-dr. Auto trans. r & h. orig. owner. 800.00 Gd. cond. 1062 Walter Ave., Des Pl. aft. 7 p.m. or wknds.

1962 Ford Gal. 500 Conv. White with black top. Power Steering. New tires. Good Cond. 825-1746

THE BUGLE
LARGEST COMBINED CIRCULATION In NILES - MORTON GROVE E. MAINE

Houses For Sale — 2-F

RAMBLING RANCH — Huge family kit. & dining "L", liv. rm, 3 bdrms, 1½ bath, 2 car att gar. $33,500
BEN F. EIDAMILLER & CO.
680 LEE ST. DES PLAINES 824-4142
JA25A

ALL BRICK CAPE COD — 3 br, 1½ bath, garage, 268 lot w/plenty of trees on quiet st. — 24,900.
BEN F. EIDAMILLER & CO.
680 LEE ST. DES PLAINES 824-4142
JA25A

QUIET TREE-LINED ST. — 2 or 3 bdrms, din. rm, cabinet kit., basement, garage. ..... 22,900.
BEN F. EIDAMILLER & CO.
680 LEE ST. DES PLAINES 824-4142
JA25A

AUTOMOBILES—1

1960 Chevy Impala 2 dr. hd. tp. V8 auto. runs good $225.
671-1469
JA25S

'63 Buick Wildcat, good condition. $550
671-1469
JA25S

'62 Ford Gal., 500-6 auto. 4 dr., sed. good cond.
671-1469
JA25S

Read The Bugle Ads

1964 Comet 202 6 cyl. air cond. pwr. steering R&H. Good cond. 650.00
Call 227-1410 - Aft 6 p.m. 299-3786. JA26A

Houses For Sale—2-F

DES PLAINES
New home — Bi-Level, 3 bdrm.—in 29's. Builder, OH 3-9446 NA 2-5461
F3B

3 bdrm. ranch $95.00 per mo. P. & I. $500 down. No money down to Vets. Rental optional. 428-4481 weekends.
2F 1/29

Village of Hawthorn Woods

Immed. occupancy. Beautiful 8 room bi-level in a country setting with ¾ acre homesite. All built-in electric kitchen with dishwasher, drapes and carpet. Large family rm. with fireplace and bar. 2½ baths/ 3 bdrms. 2½ car garage with operator. Thermopane windows. 37 Lynn Dr., Hawthorn Woods.
438-6788

Houses For Sale—2-F

Northwest Suburban 3 bdrm. ranches and bi-levels. U.S. Govt. Financing. For as low as $85 per mo. P. & I. 428-4481.
2-F 1/29

Apartments—3-A

2 bedroom apt. available Feb. 1st. Rent $190. mo. Across St. from Lutheran General Hosp. 827-6542.
JA28B

3 room apartment. Reasonable. Vicinity of Lee and Oakton.
296-2663
JA22A

Des. Pl. Sublet extra lge. 2 bdrm apt. Wk to shops, schls Children, pets welcome. 160.00. 439-6935
JA25A

Fast Action Classified

Sublet 1 bedroom Apt. Swim., pool. Air cond. Avail. Feb. 1. 150.00 mo. 827-6057 JA25A

SUBLET CLAYTON CT. APT.
700 Algonquin Road Des Plaines. April 1st. 2 Bdrm. 2 bath built-ins. Pool-Sauna. 437-4858 aft. 6 p.m. or weekends.
JA25C

Rooms — 3F

BEDRM. FOR RENT
Spacious closet space
MRS. C. RATH
960 Des Plaines Ave.
Des Plaines
CALL 299-7544

Stores & Offices—3-G

CUMBERLAND AREA
FOR RENT—Approx. 500 square ft. plush ground frontage, wood panid., cptd. Ideal for small business or lawyer's office. Reception, working area for 2 girls.
824-8552
F19B

Wanted to Rent—3-H

ROOM NEEDED
Executive moving to Des Plaines area. Needs rm. from Feb. 3 to Mar. 1. Will be employed by:
CONEX DIVISION OF ILLINOIS TOOL WORKS INC.
in Des Plaines
CALL:
W. J. HANSEN
296-2268
JA25C

Want to Rent Gar. Vinc. of Thacker and Wolf in Des. Pl. for car. Call anytime after 4:30. 439-4291
JA25A

Business Services—17

BOOKKEEPING SERVICES RENDERED
Payroll detail to State & Federal filings. Detail entries to closing of General ledger. Small or large volume.
MRS. YOUNG
299-5511 days.
296-1520 eves.

Business Services—17

POOL TABLES RECOVERED
Tables moved anywhere in State. Prof. work. Call
ROZZELL'S RECOVERING SERVICE
Call aft. 6 p.m. 677-7516
JA25A

Port. Photo done in your home or my studio. Call 824-1266 on Mondays or Thursdays for appt.
THE NEGATIVEMEN
TFA

Female—28-A
Help Wanted —

DISH ROOM
9:30 A.M. to 3:30 P.M.
No Sundays or Holidays
823-1175
EXT. 398
JA29B

LADIES WANTED
Make up to 1.68 per hr. doing simple sewing in your time. Write us, JAMSTER INDS. INC., 100 Ashmun, Saute Ste. Marie, Mich. 49783.
F12A

GENERAL OFFICE
Insurance Company in Cumberland Area has immediate opening. Filing & lite typing. 37½ hr. week. If you are energetic and active call:
298-6661
An Equal Opportunity Employer
JA25B

EXCEL. PART TIME OPPORTUNITY. Earn $25. to $150 per week as a Fashion Director for R. S. Apparel. Over 400 quality apparel items featuring the patented Kontourall. 80 sizes, bra. No Invest. Samples Free.
372-0797
F15B

FULL TIME
8 A.M. TO 5 P.M.
Ideal opening for gal who is good with detail work. lite typing - good phone voice. Pleasant office & good working conditions.
CALL MRS. HUDSON
824-4333

Help Wanted—Female — 28-A

KEYPUNCH OPERS. EXPERIENCED
Full or Part Time
Day or evening shifts. Minimum 6 hours. Paid vacation. Company Insurance. Top Rates.
SUBURBAN KEYPUNCH SERVICE
2930 No. River Road
River Grove
453-4819
JA29S

SWITCHBOARD
No Experience necessary, will train. Hrs. 7:30 a.m. - 1 p.m. or 1 p.m. - 7 p.m. Five days. No age limit.
Call YO 6-6226

SALESLADY
Full time only. 3 days - 2 evenings in exclusive women's shop. Apply after 10:00 a.m.
HOUSE OF PAMDORA
6901 N. Lincoln Ave.
Lincolnwood, Ill.

WAITRESS Days. No weekends. No experience necessary. Stan's. 7146 Dempster, Morton Grove.

FAST ACTION CLASSIFIED

KEYPUNCH
Alpha and Numeric. Prefer at least six months experience.

You'll enjoy pleasant working conditions in modern offices, cafeteria on premises, paid holidays and vacation, bonus half-days, group insurances and Profit Sharing Trust Fund.

CONTACT MISS BYRNE
H.M. HARPER CO.
8200 LEHIGH AVE.
MORTON GROVE
YO 6-6000
IN 3-4100
An Equal Opportunity Employer

BILLER TYPIST
Must have good figure aptitude. Lite typing. Salary commensurate w/exp. Excellent working conditions. Call Mrs. Brown.
966-5700 or UP 8-5700
SERVICE STEEL DIV.
6001 W. Oakton

CLASSIFIED ADS

Help Wanted — Female — 28-A

LADIES!
NOW THAT I HAVE YOUR ATTENTION
WE WOULD LIKE SOME OF YOUR TIME . . .

Anytime will do. Days, full or part time; evenings, full or part time. Now you can earn the extra money you need for the something special that has always been just out of your reach. TRW Electronics will put your leisure time to good use with a part time job. Hours to correlate with children' school time or husband's work shift.

Openings av.. le on day shift, evening shift or night shift.

If interested, contact the Personnel Dept either in person or by phone for more detail.

TRW ELECTRONICS
666 GARLAND PLACE DES PLAINES
299-6629
An Equal Opportunity Employer
JA22B

HOUSEWIVES

Are you tired of staying home all day? Would you like to make some extra spending money for those special things you have always wanted? If so, tell us what hours you would like to work and we will try to accommodate. Our only requirements are an ability to type accurately and to file. Some shorthand preferred.

For more details apply in person or call:
MR. W. O. BUETTGEN — 827-7777
PROCON, INCORPORATED
1111 Mt. Prospect Rd. Des Plaines
An Equal Opportunity Employer
JA29B

STENOGRAPHERS

ACCOUNTING DEPARTMENT
Duties include some dictation, filing and the typing of reports. Should enjoy working with figures.

SALES DEPARTMENT
Duties include some statistical typing, dictaphone work and filing.

EXCELLENT BENEFITS & WORKING CONDITIONS

Call or Come In

THE DOLE VALVE CO.
6201 W. Oakton Morton Grove
RO 3-5000 967-7100
An Equal Opportunity Employer

CLERK - TYPIST
Purchasing office experience helpful. Some phone work.

KEYPUNCH OPERATOR
Prefer 1 year Alpha-Numeric experience.

Full benefits include Profit Sharing, group insurance, personal holiday.

Hours: 8:30 A.M. to 5 P.M.

NORTHERN METAL PRODUCTS
9595 Grand Ave. Franklin Park, Ill.

Help Wanted —Female 28A

Clerk - Typist
Full Company Benefits
Good Starting Salary.
APPLY OR CALL
MUELLER BRASS CO.
2055 N. 25th Ave.
Melrose Park
GL 5-8810

Receptionist
Light typing. Excellent starting salary plus complete fringe benefits. 5 day week. Apply or call: 775-1477

E-Z FOR CORPORATION
7727 Oak Park Ave.
Niles, Illinois

LADIES WANTED-Make up to $1.68 per hour doing simple sewing in your spare time. Write, Jamster Industries Inc., 100 Ashmun, Sault Ste. Marie, Mich., 49783.

Help Wanted—Male—28B

Retail Route Jewel Co., Inc.
The Jewel Co. has an opening in its Des Plaines route division for two men who are looking for the following:

- SECURITY
- SALES CAREER
- INDEPENDENCE
- ADVANCEMENT

Our average route manager currently earns over $12,000, is a homeowner, and has his evenings & week-ends free.

He will retire with $600-$900 per month income through our Profit Sharing Plan. If you are interested in learning more about the SECURE FUTURE with Jewel, please call

543-5220

ASK FOR MR. ARIOLA

Help Wanted—Female 28A

INSPECTORS
Clean, simple sit-down work
1st, 2nd and 3rd Shifts

No Experience Necessary
WE WILL TRAIN YOU
- CLEAN, AIR CONDITIONED PLANT
- GOOD SALARY
- PAID VACATIONS

Must have own transportation.
Call between 9:00 A.M. and 3:00 P.M. for interview appointment

MRS. McMAHON 439-4044
STEPCO CORP.
250 E. HAMILTON DR. ELK GROVE
½ mile east of Higgins — 1 block south of Oakton
JA29S

Help Wanted — Male 28B

YOUNG MEN
AGE 21 TO 29
MAKE YOUR LAST JOB INTERVIEW
2 FIELD REPS • 2 SUPERVISORS

I am looking for hi-calibre young men whom I can train to call on business accounts and for positions of responsibility. It will be well worth 10 minutes of your time to investigate the possibility of becoming associated with a growing national firm. Our men earn in excess of 10,000 per year. Advance draw plus commissions. Only those who can start immediately need apply.

For personal interview call:
MR. COHAN 775-6068 EVES 296-1626

SALESMEN
NAME YOUR OWN EARNINGS

WE PUT YOU INTO YOUR OWN BUSINESS. SALARY PLUS COMMISSION WITH UNLIMITED POTENTIAL IF YOU QUALIFY.

CALL MR. BENSON FOR INTERVIEW
GL 9-8083
F1A

PLASTIC EXTRUDER OPERATORS
Experience or trainees
APPLY IN PERSON
JORDAN MANUFACTURING COMPANY
1695 River Rd. Des Plaines

YOUNG MEN
AGE 21 TO 29
MAKE YOUR LAST JOB INTERVIEW
2 FIELD REPS • 2 SUPERVISORS

I am looking for hi-calibre young men whom I can train to call on business accounts and for positions of responsibility. It will be well worth 10 minutes of you time to investigate the possibility of becoming associated with a growing national firm. Our men earn in excess of 10,000 per year. Advance draw plus commissions. Only those who can start immediately need apply.

For personal interview call:
MR. COHAN 775-6068 EVES 296-1626
TFA

FAST ACTION CLASSIFIED
966-3910

Help Wanted—Male—28B

General Factory Help
1st & 2nd Shifts
APPLY
Superior Concrete Accessories
9301 King St.
Franklin Park
678-3373
JA29S

MULTILITH OPERATOR TRAINEE
We will train a man to operate a 1250 Multilith Press. Some mechanical ability required and applicant must be interested in learning a new skill.

Excellent job opportunity with good beginning salary and chances for advancement. Pleasant surroundings and a comprehensive benefit program, which includes life and medical insurance.

BAXTER LABORATORIES, INC.
6301 Lincoln Morton Grove
YO 6-4700
An Equal Opportunity Employer

METAL POLISHER
Opening for metal polisher $300 to $3.40 per hr. Hours 7:30 a.m. to 4 p.m.
APPLY AT
P. A. Sturtevant Company
120 E. LAKE STREET
ADDISON
JA25S

ORDER FILLER-PACKER
GOOD PAY-FULL TIME
Hospitalization and life insurance paid.
MUELLER BRASS CO.
2055 N. 25th AVE.
MELROSE PARK
GL 5-8810
JA25S

CONVENIENT LOCATION
Man to take complete charge of three man warehouse. Shipping and refurbishing of kitchen equipment. Good salary.
For Appt. Call 299-3355 Ext. 8 JA25A

DRIVERS
over 50 for limousine service. Will train. Irregular hours. Average pay 100.00 plus tips per week. Call Frank.
827-0194

CLASSIFIED ADS

Help Wanted—Male — 28B

DRAFTSMAN

Experienced in stainless steel food service equipment layout and construction.

Call Mr. Ganser
678-5150

JUST MFG. CO.

FRANKLIN PARK

F1S

REGISTERED PHARMACIST

Rapid growth has created a need for a Registered Pharmacist. Our modern hospital located in a near Western Suburb offers pleasant working conditions and a chance for advancement.

- Excellent Starting Salary with 2 scheduled increases the first year.
- Fringe benefits include
- Free Blue Cross and Blue Shield
- Free Life Insurance

PLEASE APPLY OR CALL

GOTTLIEB MEMORIAL HOSPITAL

8700 W. NORTH AVE.
MELROSE PARK
MU 1-3200

JA29S

Data Processing Instructors

Jr. College needs Data Processing instructors. B.A./B.S. degree plus experience.

CONTACT
HARPER COLLEGE
ROY SEDREL
PALATINE
359-2300

JA29A

GUARDS

WORK INSIDE
WEST & NORTHWEST SUBURBS

We furnish free benefits and uniforms. Time and one half overtime available. Car required.

INTERVIEWING
DAYS - EVENINGS

THE WACKENHUT CORP.
1585 Ellinwood, Des Pl.
299-3304

JA29S

Help Wanted—Male & Female—28-C

WANTED AT ONCE

Dealer to supply consumers with Rawleigh Products in DIST. IN DES PLAINES. Experience unnecessary. Write Rawleigh, Dept. ILK-10-V-243, Freeport, Ill.

Help Wanted—Male—28-B

YOUNG MEN
AGE 21 TO 29

MAKE YOUR LAST JOB INTERVIEW
2 FIELD REPS o 2 SUPERVISORS

I am looking for hi-calibre young men whom I can train to call on business accounts and for positions of responsibility. It will be well worth 10 minutes of your time to investigate the possibility of becoming associated with a growing national firm. Our men earn in excess of 10,000 per year. Advance draw plus commissions. Only those who can start immediately need apply.

For personal interview call:
MR. COHAN 775-6068 EVES 296-1626

TFA

SALESMAN

O'HARE NORTHWEST SUBURB

700.00 TO 1,000.00 PER MONTH SALARY

PLUS COMMISSION AND BONUS WITH A CAREER OPPORTUNITY. CALL MR. BURNS

825-7766

JA29A

Help Wanted—Male and Female—28C

REPORTERS

PART TIME

EVENINGS ONLY

CALL

DARLENE MITCHELL

299-5511

MEN — WOMEN
GENERAL FACTORY

Full Time. 1st and 2nd Shifts
Good starting wages. Excellent company benefits.

APPLY IN PERSON OR CALL

ILLINOIS PRECISE CASTING CO.

10530 Anderson Place Franklin Park, Ill.
455-0766
An Equal Opportunity Employer

F5S

SWITCHBOARD & DESK CLERK

11 P.M. TO 7 A.M.

Woman or man. Must be dependable.

Retired person considered.

CALL MRS. GRAHAM
LE 7-2000

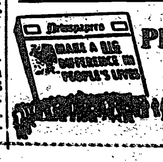

Phone: 966-3910
The Bugle

30 — Fireplace Wood

Split and seasoned Fireplace Wood
GUARANTEED TO BURN

Delivered & Stacked Pr.:
Mixed ..... $22.50 a Rick
Oak ..... $23.50 a Rick
Cherry ..... $27.50 a Rick
(a rick is 4' high and 8' long and 16" wide.
Also available in 22" length FREE 25 lb. bag kindling with each rick order.

SMRT
LANDSCAPE CO.
837-8855

MR4A

Furnishings, Office—35

ADDERS $30: TYPEWRITERS $29: files $16: office desks $25: chairs $4.00: and rentals. 9518 Franklin Park, Ill.
Call 455-5052

F1S

Home Furnishings—38

NOW IS THE TIME TO BUY!

Clearing out furniture from model homes. Complete rms. or indiv. pieces. Free del. Cash or terms.
537-6770 38 TFB

Read The Bugle Ads

Model home carpets. Heavy nylon pile. Choice of colors. Close out priced.
824-7353 F15A

MODEL HOME FURN.

Selling out up to 70% off. Will separate. Terms & delivery. Call 773-0252 after 12 p.m. JA29B

SAVE on Home Furniture from 10 bldrs. Tremendous discounts. Terms & del. arranged.

LAM INTERIORS
220 W. Ogden Ave.
Westmont, Ill.
971-0020
Hrs.: 10 a.m. to 9 p.m.
38 HF TF

Fast Action Classified

CARPETS a fright? Make them a beautiful sight with Blue Lustre. Rent electric shampooer $1 at Golf Quality Hardware, 433 Golf Road, Des Pl.
JA29C

40% TO 60% OFF

Selling furniture, carpeting and draperies from deluxe model homes. Buy any piece or entire room at big savings. Cash or Budget Plan. Free delivery.

CALL 358-6800
TFB

Lost and Found—45

LOST DOG

B/w Springer Spaniel female. Heart cond. needs medication. Vicinity of West Side.

REWARD
824-4534

Miscellaneous For Sale—48

PALATINE RESALE SHOP

Bring in your used clothing and we will sell it for you. We pay cash for cut glass, hand painted china, antiques. 104 S. N. W. Hwy. Daily 10 to 4, Fri., 10 to 8 P.M.
FL 3-5251 TFB

Pay cash for old elec. or wind up trains. Made 1900 to 1940. Almost any make, size or cond. Call 823-2965 after 7 p.m.

Used tires for sale. 15 in. $2.00 each. 14 in. $3.00 each. Snow tires $4.00 each. 824-4212. Wally's Auto, Milwaukee & Central Rd., Des Plaines.

Norma 5 pc. drum set with five cymbals and access. Very good condition. 3 months old. Call 299-1538 after 6 p.m.

SOFT DRINK VENDING MACHINE

Suitable for private use or Small Commercial Store. Call 299-5511

Furniture of 16 model homes must be sold. 40-70% off: Liv., Bdr., Din. Rm., Carpeting, etc. Terms & delivery. - Phone 537-7686

Musical Instruments—48

JANUARY CLEARANCE
Used Organ Sale
ALL GUARANTEED
ONE YEAR

Hammond console organ with Reverb speaker and tone cabinet. Lowrey festival console organ and Leslie tone cabinet.

Allen Spinet organ like new.

New pianos from 525.00

SPECIAL

Beautiful used Grand Piano refinished and fully reconditioned with a full 5 year guarantee. Only 1295.00.

Save 60.00 on a Magnavox Color TV.

MARIA SCHAEFFER MUSIC STORE
Serving the Musical Public for Over 40 Years
1415 ELLINWOOD
VA 4-4131 Des Plaines
Mon. & Fri. 9 to 9
9 to 5:30 Sat.
Member of First Credit Card Program
JA29A

Pets For Sale—51

3 SHEETLAND SHEEP DOG PUPPIES
A K C Registered
Tri-Color, 8-weeks old.
$75 ea. 827-2833
JA25C

Read The Bugle Ads

52B—Painting & Decorating

Painting, wall washing. Reasonable rates, quick service insured.
NELSON
299-4359 Aft. 6:00 P.M.
52A TF

COMPLETE PAINTING and decorating service. Guaranteed work. Call Hauck Studio. 824-0547
52A-TF

Personal

KEEP carpet cleaning problems small — use Blue Lustre wall to wall. Rent electric shampooer $1. Niles Shoe Service - 7523 N. Milwaukee-Niles.

Fast Action Classified

Remodeling—56

ROOF & GUTTERS REPAIRED
FREE ESTIMATES
827-5229
56 TF

Carpentry, Remodeling Commercial, Industrial Residential — Free Estimates 259-5476
AP15A

Rug and Carpet Cleaning—57

CARPETS AND FURNITURE CLEANING DONE BY EXPERTS
MILLER CARPET CLEANERS
299-4103

F8-B

SPECIAL RUG SHAMPOO
This month only
24 Hour Service
FREE ESTIMATE
Wash walls, Floor cleaning and Waxing.
CALL AFTER 3 P.M.
827-8285

JA25C

Carpet and Furniture shampooing ½ price with this ad. Installation, tinting, machine wall washing, painting, drapery cleaning. All low priced.
Des Plaines Service
296-6365

F5-B

General—58 Services Offered—

JANITORIAL MAINTENANCE SERVICE

For offices, stores & industrial plants. All work done by experienced maintenance men.
J & W JANITORIAL Mechanical & Building Service
824-0877 — 253-5822

BATHROOM WALLS REpaired, retiled, caulked and regrouted. CL 3-4382

Sewer Troubles?

Catch basins cleaned, flushed and deodorized $6. Blocked sewers opened, tree roots cut out. All electric power rodded. If we fail to eliminate your trouble there will be no charge. Phone 342-6028.

HOUSEWIFE DESIRES any part time work at home. 5 years experience in bookkeeping, typing and dictation.
CALL 824-8463

From The Left Hand

Continued From Page 1

dren transferred into their schools.

* * *

In Niles political arena the very brash Mayor Blase very bluntly let village manager Ken Scheel know Scheel is no longer on an equal footing with elected officials when Blase sounded off at last week's village board meeting.

When Scheel muttered jokingly something Blase had said was typical of "Democrats in action," Blase used his new relationship of the employer to the employee by saying: "Keep your mouth shut and just do your job." Since Scheel was out on a flank all by himself it would have been pleasant if one of the trustees might have returned Blase's lack of class with a few well-chosen words.

But in looking from one trustee to another you could see them cower from the onslaught. Unfortunately, none of the trustees returned Blase's volley, which is becoming more typical as time goes on.

Blase, who thinks he is politically-well-oriented, has one sobering thought to keep him in line. The one guy who could topple him from office is Scheel and if Blase tries to bully him, as he's done to other underlings, Blase might find himself returned to the insurance company from whence he came.

* * *

In another area regarding busing a Morton Grove attorney, Yale Stein, phoned to say he was considering filing a declaratory injunction which would upset a recent veto by the Governor of a bill which was actively opposed by school district 63.

Bill 1661, which was passed by last spring's legislature, stated common school districts (district 63) were to provide free school transportation for all children living more than 1 1/2 miles from school. The law was to be implemented for the fall semester and East Maine district objected because it did not have time to levy a separate tax for transporting the students, and their ever-limited treasury did not have money available in the educational tax fund for this purpose. While the district's influence likely resulted in the governor's veto, the school board emphasized it was not against transporting the children, . . . only that it was opposed to the timing, which prevented it from seeking funds for this purpose.

Presently it costs parents about $55 for each pupil transported to the schools and approximately 1,000 children are bussed. However, only children going to the Nathanson and junior high schools live beyond the 1 1/2 mile limit and would continue being bussed if the school district eventually paid for it. There are presently many children now paying for busing who would continue doing so, even if the law is finally approved, since they live less than 1 1/2 miles away.

Parochial children living along the route of the public school buses also could be bussed along the public school route.

The attorney objecting to the vetoed bill believes the paying for school buses by parents is discriminatory in district 63 when other districts receive busing "free" (paid for by the taxpayers). Thus, he is considering taking court action to test the veto which would determine if district 63 should also have "free" transportation.

Bond Vote

Continued From Page 1

wood Estates area. It is because of this proposed park that the Greenwood Estates Homeowner's Association is planning an all out campaign to get out the vote on Feb. 3. Residents will be asked to fly their flags that day to remind their neighbors that it is voting day. Every homeowner will be contacted by phone or personally with a reminder to exercise his privilege to vote.

In discussing the cost of the $1,647,000 referendum to the individual homeowner, Jerry McKinney, President of the Greenwood Estates Homeowner's Association compared the cost per month of supporting it to the cost of two packages cigarettes or one cocktail. The Park Board tells us a home valued at $30,000 will be taxed an additional $9.60 a year or $.80 a month. Joe Salerno, past president of the Homeowner's Association, feels the package offered by the Park Board to the public for $9.60 a year is a good bargain. It offers: safety for our children, a place to play, it will relieve the overcrowding of the pools and other facilities in the district, it will keep out apartments and condominiums, it will protect, enhance and increase our property values, Wayne Keats, a resident who addressed the group, is in favor of the Park Board acquiring as much of the nine acre tract petitioned for as possible. He urged the voters to support this since it is cheaper to support a needed park than to furnish more classrooms and teachers if the land is allowed to develop into more homes or apartment buildings.

The push for a park in this area started in the Spring of 1967 when Joe Salerno, then President of the Greenwood Estates Homeowner's Association, Jerry McKinney and Celia Keats began contacting the Park Board and presenting their problem - lack of play area for more than 500 children under twelve in our area. The Greenwood Estates Homeowner's Association petitioned the Park Board on June 30, 1967 to secure a nine acre site boardering the area for a park. Interested citizens have attended subsequent Park Board meetings, and the Board has included in its upcoming referendum a commitment for a park in the area.

Residents from Kathleen Subdivision, Jefferson school area and Greenwood Estates should vote at the Jefferson school.

Residents of Ransom Ridge vote at the Franklin school.

Polls will be open from 6 a.m. to 6 p.m.

Vehicle Stickers

Vehicle stickers for residents of the unincorporated area of Maine Township are now available in the office of the Township Clerk, Citizens Bank Bldg., 1 S. Northwest Hwy, Park Ridge. The office is open on Tuesday and Thursday from 9 a.m. to 3 p.m. Anyone who is unable to apply in person can get an application for a sticker by mailing a self-addressed, stamped envelope to the Township Clerk's office.

Open Letter

Dear Neighbors,

On Feb. 3, 1968, the Park District of Park Ridge is going to present to you the opportunity to approve or reject a proposed park site in the general area of Greenwood Estates.

This matter should be of concern to approximately 1,200 qualified voters in Niles since they are in this Park district.

The over-all referendum can be found in the press release from the Park district. My concern is for the park for the residents of Niles.

At a general meeting held on Jan. 25, representatives of Kathleen subdivision, Jefferson school area, Ransom Ridge, and Greenwood Estates, agreed that the proposal should be endorsed. I would like to add my wholehearted support to this endorsement.

A park in this area has been a long time coming. The opportunity is here NOW. Vote YES on Feb. 3, 1968.

Nicholas B. Blase
Mayor, Village of Niles

Birth

Continued From Page 1

under control, both baby (a boy) and mother were taken to Lutheran General hospital. Although it's all in the line of duty for these firemen since they must successfully complete and pass an advanced Red Cross training course in these emergencies, it can be a little nerve shattering.

According to latest word from the fire station, the firemen, mother and child are doing fine. The father—well, it might take him a little while yet to recover.

WINNERS

Niles has won first place in the Class II category (30,000 to 60,000 population) in the 25th annual Metropolitan Chicago Fire Prevention contest sponsored by the Fire Prevention committee of the Chicago Association of Commerce and Industry. The Village of Morton Grove place second in Classill (15,000 to 30,000 population.)

That Hum

Continued From Page 1

"whose responsibility is it to stop the noise? the company that owns the incinerator? the company that manufactured the incinerator? the families living in the area? the village officials?"

Another Octavia resident queries "Why can't Topps limit the burning hours if the store can't stop the noise altogether? At least then we would be able to look forward to the hours of peace and quiet. All we have gotten is one stall after another. Whom can we turn to now for help?"

Mrs. Sherlyn Sheffman, 8920 N. Oconto, has described the noise as "being so bad it's almost unbelievable. There's no relief from it and the sound is worse indoors than outside the house. Isn't there something that can be done?"

Village officials have commented that the noise is not as loud as the residents claim. A village representative, in the past, has made periodical inspections of the incinerator but residents charge the administration is indifferent to their problem, even though a signed petition has been submitted.

Mr. Stein has stated that "the noise is so bad on occasion that my house vibrates. I don't mind the incinerator running and making a little noise but not when it gets that bad."

The residents all insist that they do not oppose the shopping center in general nor Topps in particular, it's just the constant hummmmmm!

On the other hand The Bugle learned from Morton Grove village administrator Fred Huber Tuesday that both the village building commissioner and the village health inspector were scheduled to make a thorough inspection Wednesday morning of the incinerator and the surrounding area.

It is the considered opinion of a village official that the residents are more interested in creating a harassment and are being "entirely unreasonable."

And yet, neighbors contend, the sound must be brought down to a tolerable, constant pitch.

And so, where do we go from here?

By Wally Motyka, R. Ph.

It may be somewhat surprising to the layman that approximately 90% of the prescriptions filled today could not be filled 3 decades ago for the simple reason that one or more of the prescribed drugs was then unknown.

The era of the wonder drugs beginning in 1936 ushered in a startling and welcome increase to mankind's rather tenuous hold on life. Although the term "Wonder Drugs" is sometimes considered an extravagant copy writer's creation, there is no discounting the fact that the life expectancy today is a full decade greater than in 1936. Much of this astounding increase is directly attributable to the so-called wonder drugs and to the improved surgical techniques they helped to bring about.

Reliance on new and improved drugs is not the entire answer, however, accurate prescriptions are a must for the well being of the entire family. You are assured of the finest prescription service possible at BIRCHWAY DRUGS., 7503 MILWAUKEE AVE. . . . PHONE 647-8337.

"YOUR PRESCRIPTION PHARMACY"..... Prescription Delivery.. Plenty of Parking.. Coty..Max Factor..Shulton..Mem..Almay..

THIS WEEK'S HELPFUL HINT: A small towel wrung out in cold water, folded and frozen in the refrigerator, will serve as an ice bag in a pinch.

Turn Your Garage Into A
Year 'Round Work And Play Area For The Whole Family
With A DEBONAIR Gas Space Heater

Gas Furnaces

Baseboard Radiators

Gas Boilers

Styled For The Most Discriminating
Taste And Engineered For The Easiest Installation Ever Known
Gas Makes The Big Difference. . .
Costs Less Too!

ARDOR HEATING & COOLING
SALES . INSTALLATION . SERVICE
8461 N. OSCEOLA AVE. NILES, ILL.
PHONE: 966-5477

FREE
• INSPECTION
• ESTIMATES

24 HOUR SERVICE